JULY 23 - 29, 2026
vol. 153 | NO. 30 | 75¢
Subscribe at www.HeraldGuide.com

St. Charles
HERALD GUIDE

SERVING ST. CHARLES PARISH SINCE 1873

/HERALDGUIDE /STCHARLESHERALD · WWW.HERALDGUIDE.COM

EAST BANK
BACK TO SCHOOL

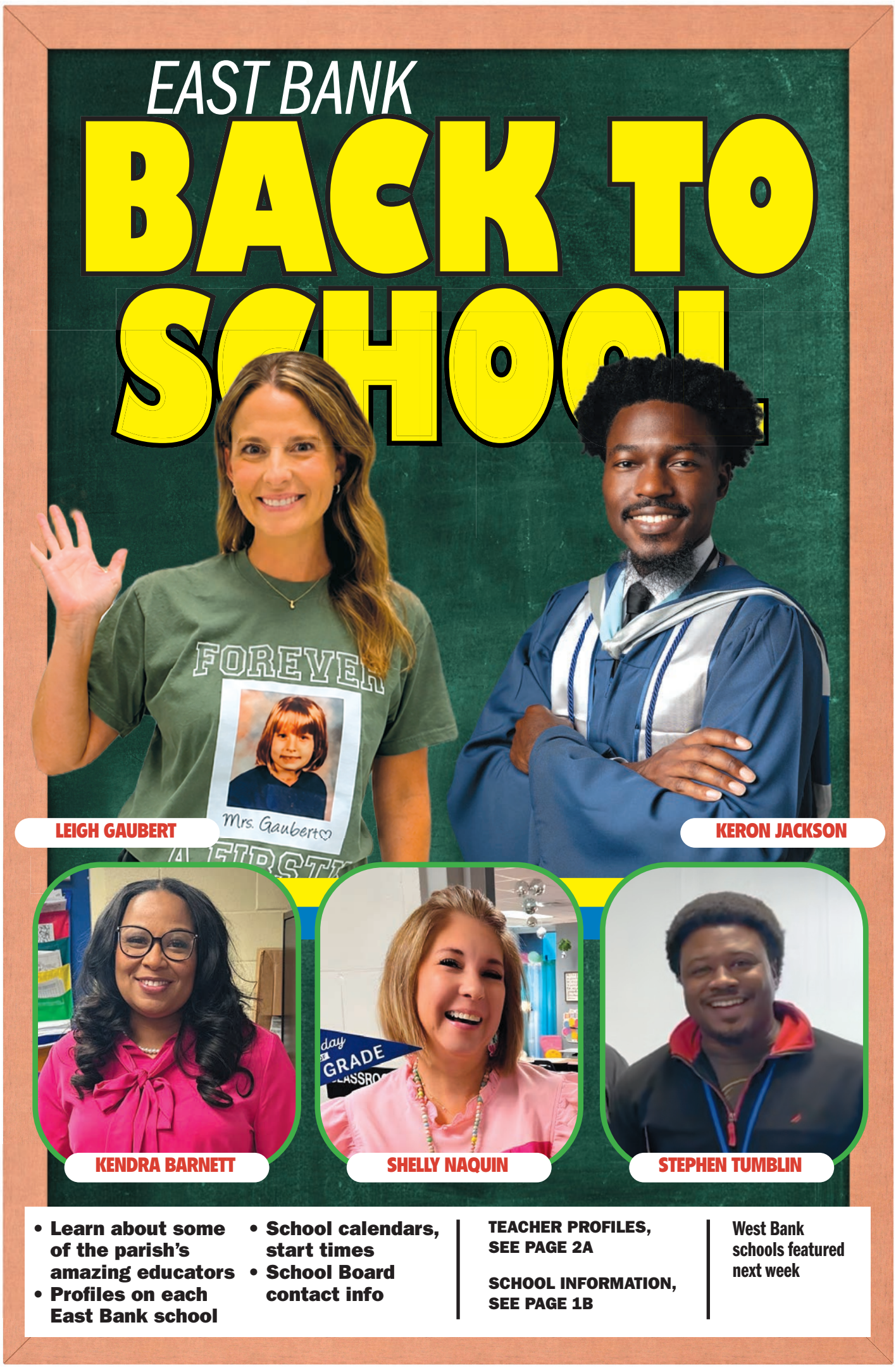

LEIGH GAUBERT · KERON JACKSON · KENDRA BARNETT · SHELLY NAQUIN · STEPHEN TUMBLIN

- Learn about some of the parish's amazing educators
- Profiles on each East Bank school
- School calendars, start times
- School Board contact info

TEACHER PROFILES, SEE PAGE 2A

SCHOOL INFORMATION, SEE PAGE 1B

West Bank schools featured next week

Destrehan opens season with back-to-back showdowns

TURN to 1C

Library set for Sno-Ball Social

TURN to 4C

River Road Market & Deli
13572 River Rd • Destrehan

RIVERS MARKET
13413 Hwy. 90 • Boutte

Norco FRESH MARKET
217 Apple St • Norco

OPEN 7 DAYS A WEEK!

DEALS OF THE WEEK FOR JULY 22 - 28, 2026

FOOD CLUB VEGETABLE OR CANOLA OIL 40 OZ
2/$4

SELECTED COCA COLA PRODUCTS 12 PK OR GOLD PEAK TEA 6 PK
2/$12

KENDRA BARNETT

STEM educator follows in family's footsteps

Meghan McCune Reporter
meghanm@heraldguide.com

For Kendra Barnett, a career in education is a continuation of a family legacy.

Barnett, a STEM teacher at Albert Cammon Middle School, was inspired to become an educator by her mother and aunt, who integrated Nicholls State University during a pivotal time in history. Both went on to become educators and dedicated more than 30 years to serving students.

"Their commitment to education, perseverance, and belief in making a difference left a lasting impression on me," Barnett said. "Their example taught me that education changes lives, and I wanted to continue that legacy by helping students discover their own potential."

Her late father, Robert Smith, also dedicated more than 30 years to St. Charles Parish Public Schools as a school bus driver.

"Although his role was different, he understood that every person in a school system contributes to the success and well-being of students," Barnett said. "Watching all three of them serve our community with dedication, resilience, and compassion inspired me to pursue a career in education."

Now entering her 22nd year in education, Barnett has spent the past nine years teaching at Albert Cammon

BARNETT on 8A

Kendra Barnett works with a student. Barnett is the STEM teacher at Albert Cammon Middle School and was named the school's 2025 Teacher of the Year.

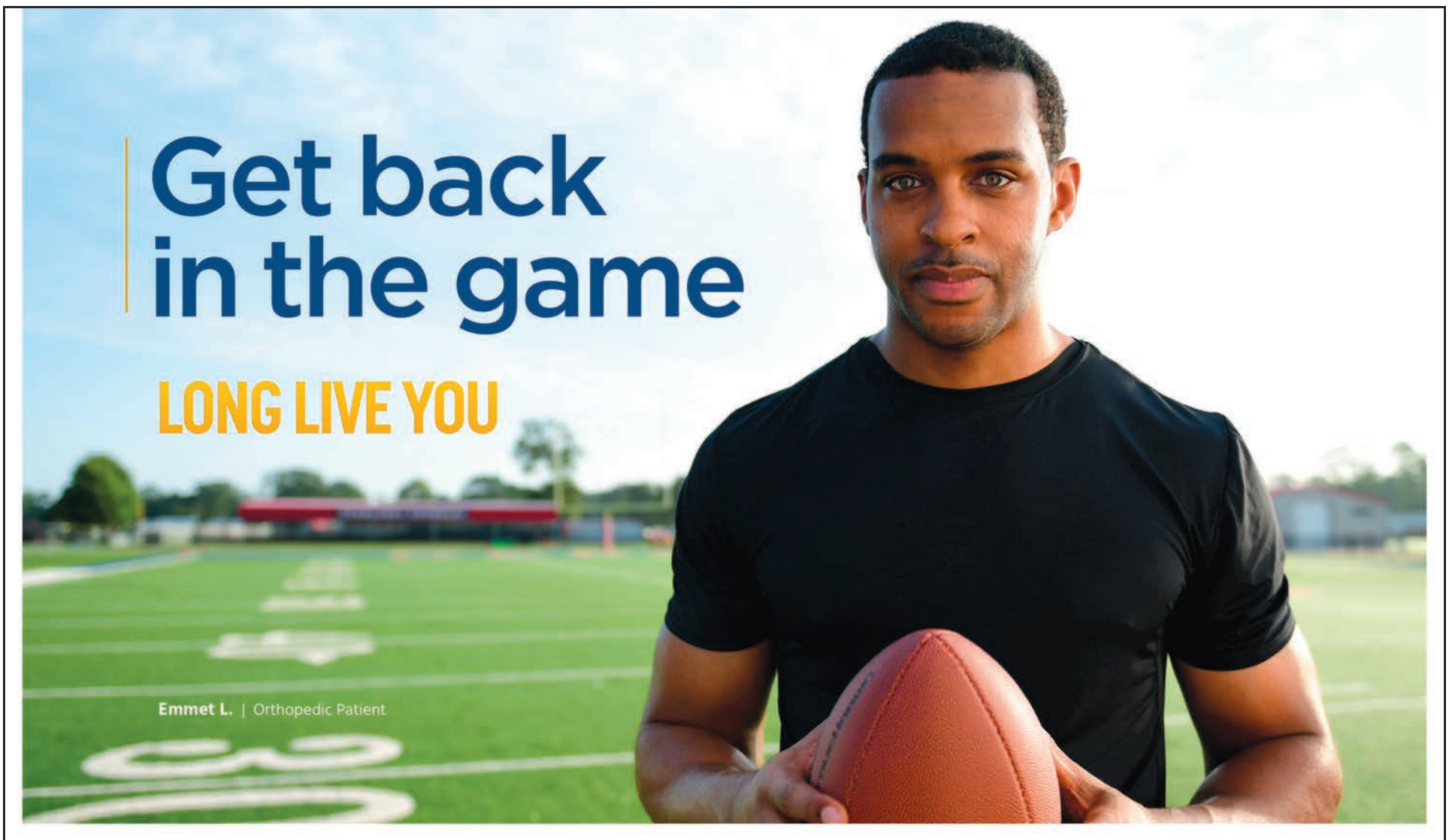

At St. Charles Parish Hospital, our experienced orthopedic surgeons and sports medicine specialists provide advanced, comprehensive care designed to keep you moving. Whether you're recovering from an injury, preventing future setbacks, or optimizing your performance, our team is here to help you stay active, healthy, and pain-free.

From making the game-winning catch to tackling everyday challenges, we're dedicated to helping you heal with confidence and return stronger than ever. Throughout the season and beyond, we'll work with you every step of the way so you can perform at your best, on the field, at work, and in life.

To schedule an appointment, call **985-772-6206** or visit **ochsner.org/schedule**.

St. Charles Parish Hospital
Managed by Ochsner

RIVERS MARKET

River Road Market & Deli — 13572 River Rd • Destrehan

13413 Hwy. 90 • Boutte

Norco Fresh Market — 217 Apple St • Norco

OPEN 7 DAYS A WEEK!

DEALS OF THE WEEK JULY 22 - 28, 2025

FROZEN CLEAR FILM CHICKEN BREAST

$1.99/lb

BONELESS CENTER CUT PORK LOIN ROAST

$1.99/lb

MANDA SMOKED SAUSAGE 13 OZ

$2.99

LOUISIANA SELECT PEELED SHRIMP 12OZ 150-250 CT

2/$6

SELECTED 6-12 ROLL SIMPLY DONE PAPER TOWELS OR TISSUE

2/$7

TIDE SIMPLY DETERGENT 31-32 OZ

$2.99

SELECTED FRITO LAY LAYS OR TOSTITOS TORTILLA CHIPS

$2.50

#1 RUSSET POTATOES 5 LB BAG

$1.99

TITO'S HANDMADE VODKA 1.75 LTR

$32.99

COCA COLA PRODUCTS 1.25 LTR

99¢

COMMUNITY COFFEE 20 OZ

$11.99

13413 US-90, STE. D, BOUTTE, LA 70039 | PH: 985.785.2431

OPEN: Monday - Sunday 6 am - 9 pm

No sales to dealers
Quantity rights reserved on sale items

LIMITS MAY APPLY • SUPPLIES BASED ON AVAILABILITY • NO RAINCHECKS • NOT RESPONSIBLE FOR TYPOGRAPHICAL ERRORS • SOME ITEMS AND FLAVORS ARE NOT AVAILABLE AT ALL LOCATIONS

KERON JACKSON

DHS alum back at alma mater, teaching alongside many of his inspirations

Ryan Arena Editor
ryana@heraldguide.com

Learn how to learn.

That lesson is where it all started for KeRon Jackson, who credits one of his own math teachers growing up as an inspiration toward becoming a teacher himself.

"The way she inspired me to learn is really what drove me to want to do the same for other students," said Jackson, now an English teacher at Destrehan High School. "And what she conveyed to me is that there's no rush. There's no competition. You're the only one. You're proving to yourself that you can do it."

That focus on personal growth is a philosophy that shapes his own classroom.

Jackson knew by the 8th grade that he wanted to become a teacher.

"I decided that at some point in my life, I'd be teaching," Jackson said. "I've always worked in education. When it felt like it was time for me to go into the classroom, that's what I did. The teachers I had growing up in St. Charles Parish were very inspirational."

KeRon Jackson with his Destrehan High School students.

Initially, he was more interested in teaching history than English. But once he reached college, he realized that literature reflects the historical moments in which it was written. He enjoys helping students understand the literary techniques and historical context that make classic works endure the test of time.

Jackson said he looks to help his students understand the "why" of an assignment. His primary goal is to show students that learning is attainable. He focuses on helping them master reading and analytical skills, believing those tools are more important to the big picture than whether or not a specific story itself is enjoyable for a student.

"It's not necessarily about having to enjoy this book, but it's 'do I understand how to look for a metric that makes this book what it is?' And that goes back to learning how to learn. Learning what it takes to master the concept. It's not about having to enjoy the specific story that's being told, but let's master the skills that are used to be able to build the literature itself."

One of the most rewarding aspects of teaching, he said, is seeing reluctant students finish the semester with a new appreciation for reading and literature. Among his proudest accomplishments has been watching students demonstrate significant academic growth on

JACKSON on 9A

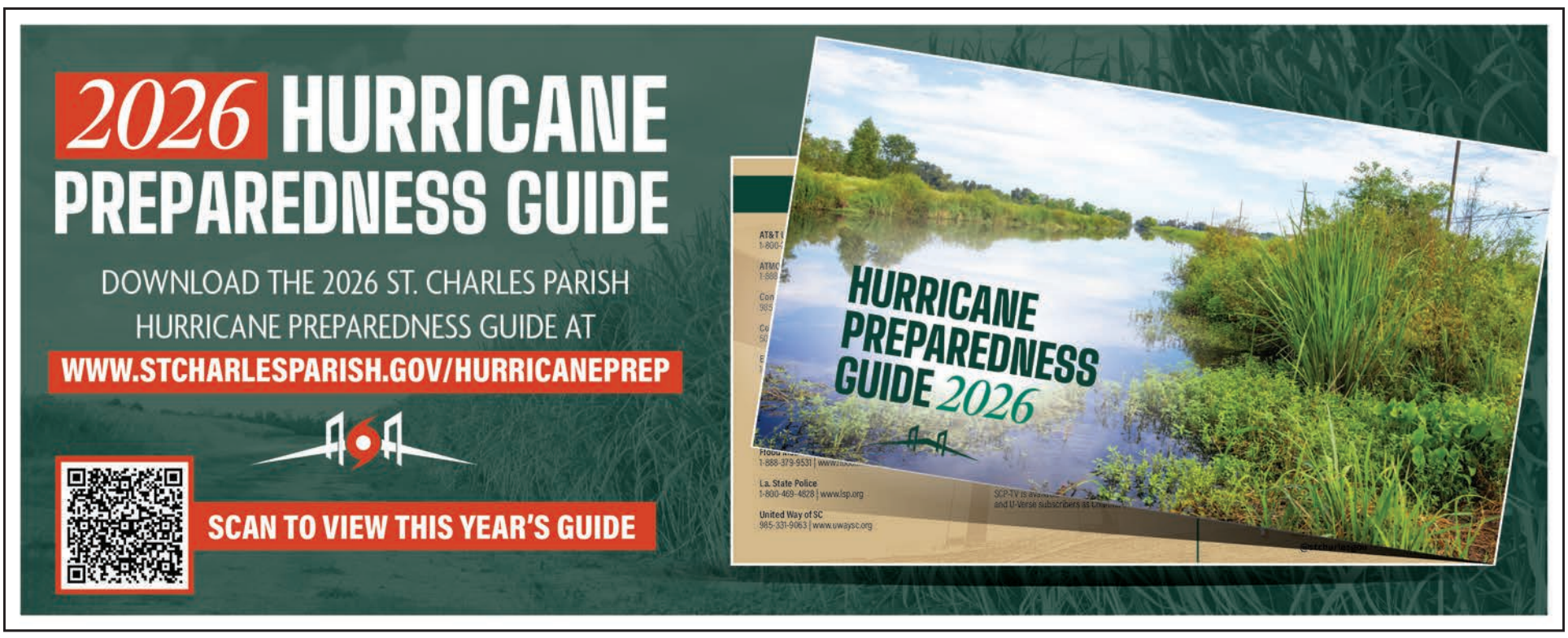

LEIGH GAUBERT

Teacher of the Year inspires first graders to believe in themselves

Meghan McCune Reporter
meghanm@heraldguide.com

Leigh Gaubert, a St. Charles Parish native, believes that every child deserves someone who believes in them, encourages them and helps them discover their strengths.

"Teaching gives me the opportunity to create a classroom where students feel safe, valued, and excited to learn," Gaubert said.

Gaubert became a teacher 11 years ago after graduating from Southeastern with a degree in early childhood education. For the past seven years, she has taught at St. Rose Elementary, where she teaches first grade.

"The most rewarding part of teaching is making connections with my students," she said. "I love to see them grow, not just academically but as people. I love watching them overcome challenges, develop new skills, and realize their own potential. Knowing that I've played a small role in their success makes teaching incredibly meaningful."

Last year, Gaubert was recognized as St. Rose Elementary's Teacher of the Year.

Leigh Gaubert, a first grade teacher at St. Rose Elementary School, poses for a photograph. Gaubert said the most rewarding part of teaching is making connections with her students.

"While it is an incredible honor, I see it as a reflection of the relationships I've built with my students, the support of my colleagues, and my commitment to continually improving my practice," she said. "It reminds me that the work we do each day truly makes a difference."

Gaubert said she is most proud that her classroom is a place where students feel safe, supported, challenged and celebrated.

"It's something I take great pride in," she said.

She said each day teaching elementary students is filled with curiosity, excitement and growth.

"Young children come to school eager to learn, and it's incredibly rewarding to be part of the foundation of their educational journey," she said. "I can teach them not only how to read, write, and solve problems, but also how to be kind, responsible, and confident individuals. It's also pretty cool to be told, 'you're

GAUBERT on 9A

GREAT THINGS
happen in
St. Charles Parish
When we...
LIVE UNITED
UNITED WAY
St. Charles
Is your business interested in starting a United Way campaign?
Contact Campaign Manager Trista Brazan at tristab@uwaysc.org or 985-331-9063
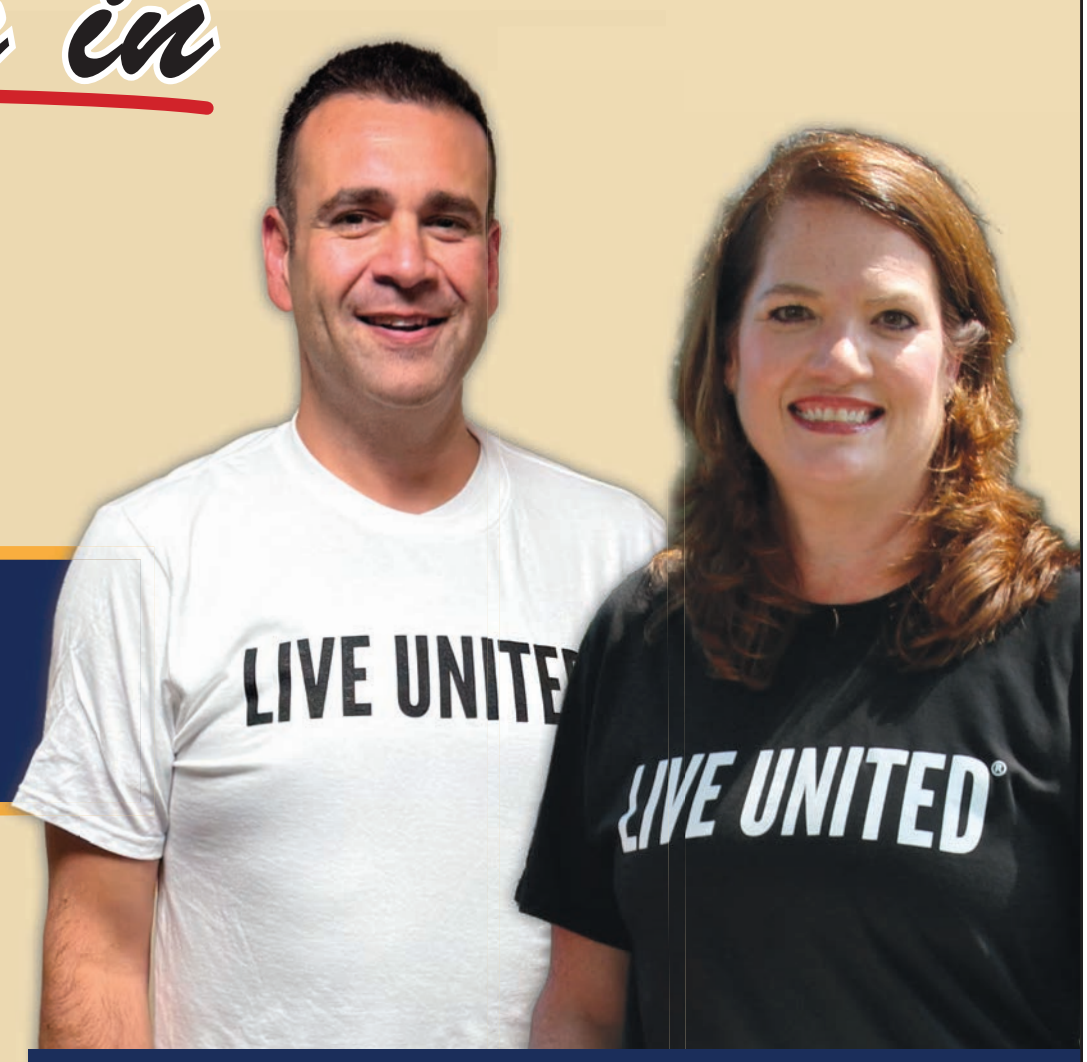

Alex Markos,
General Manager of the Shell Norco Manufacturing Complex
Leslie Sullivan,
Valero St. Charles Refinery Vice President & General Manager

SHELLY NAQUIN

Norco Elementary teacher beats adversity to return to the classroom

Ryan Arena Editor
ryana@heraldguide.com

After three decades in the classroom, Shelly Naquin still finds the greatest joy in watching a student's face light up when a difficult concept finally clicks.

The fourth-grade math and science teacher has been part of the Norco Elementary School family for 27 years. Prior to that, she began her teaching career in Beauregard Parish in 1996 before returning to teach in her hometown of Norco.

Naquin has not only returned to teach in her hometown, but also from great adversity.

She had been experiencing a consistent headache leading up to the first day of school last year – this wasn't alarming at first, as she notes this wasn't an abnormal experience for her.

"I didn't pay any attention to it – I've always had headaches," Naquin said.

However, on the first morning classes were set to begin, and before leaving her home for school, a serious issue emerged. Her children found her seizing on the floor of their home, the result of a brain aneurysm.

She was hospitalized and had to undergo an emergency procedure to relieve the pressure of the aneurysm. Naquin was hospitalized for a month, from mid-August until into her return home in September. She's undergone multiple

NAQUIN on 11A

Shelly Naquin outside of her Norco Elementary Classroom, awaiting students on their first day of school.

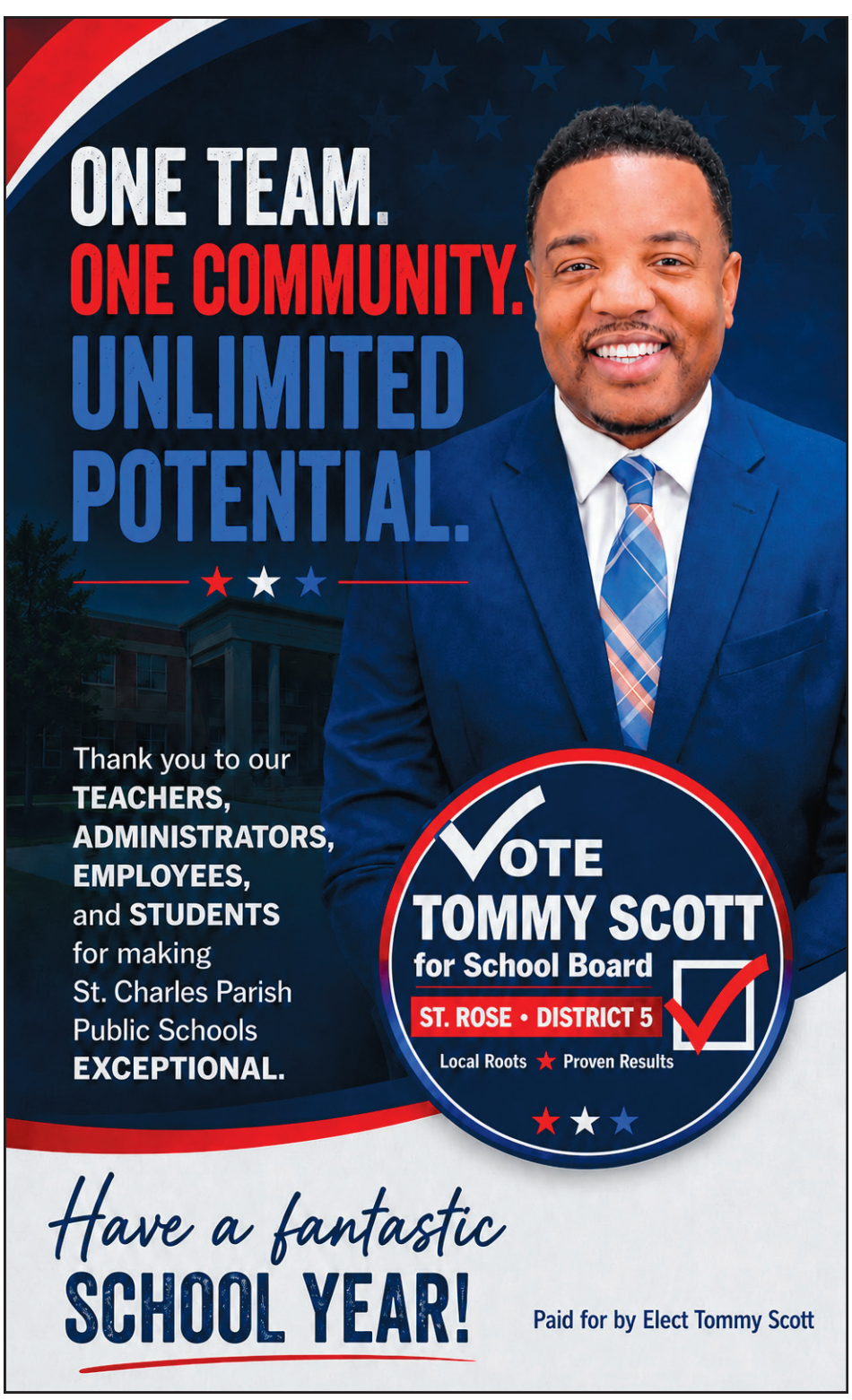

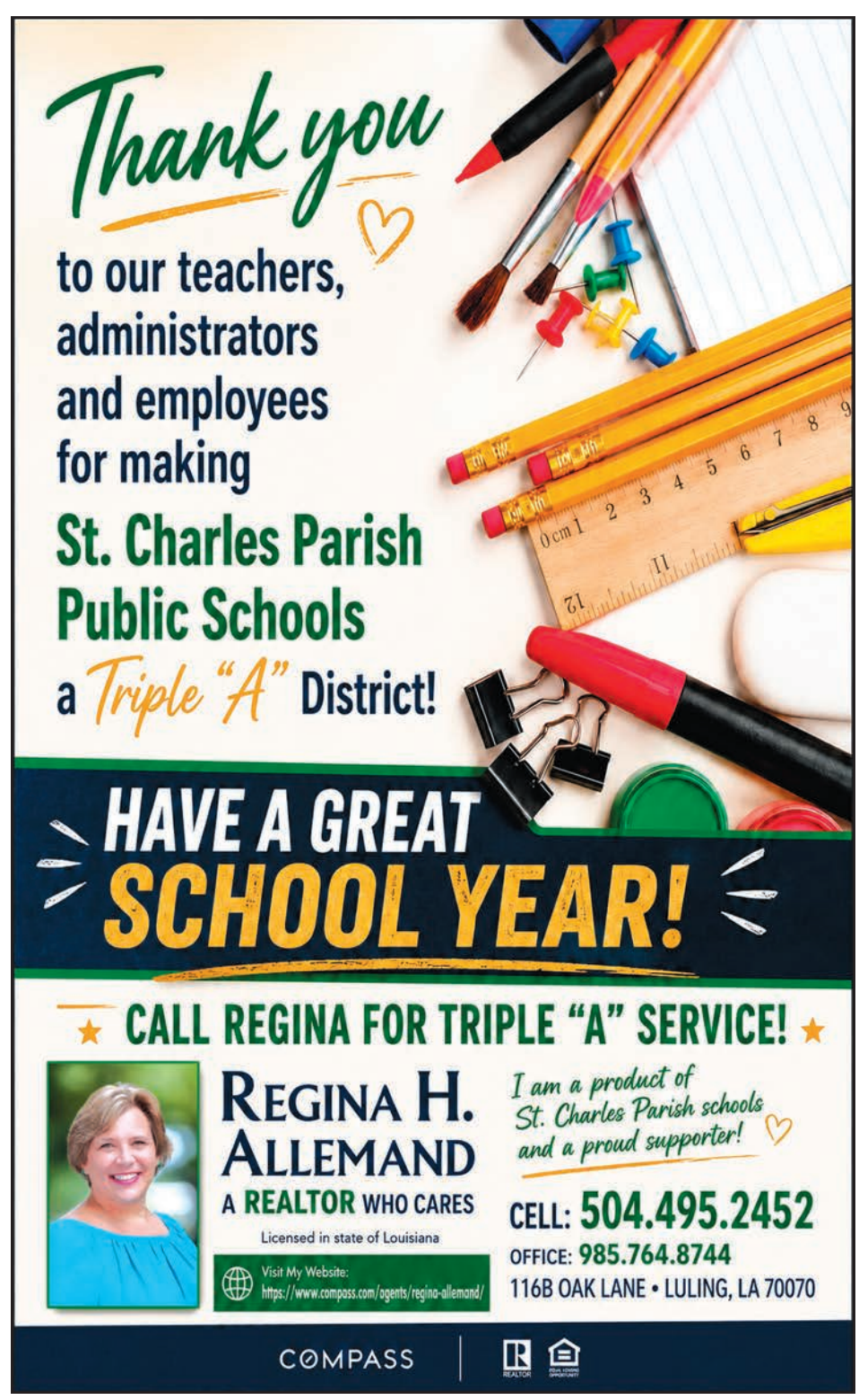

STEPHEN TUMBLIN

Cammon band director inspires students to strive for greatness

Ryan Arena Editor
ryana@heraldguide.com

Stephen Tumblin reflected on the feeling he gets when he sees things start to click for his students.

"Honestly, I get a little emotional thinking about it," said the Albert Cammon Middle School band director. "I get some happy tears, because when I was a kid, man, I didn't have many people who believed in me when it came to going into music. My sisters were the main people who gave me that support and pushed me to do what my heart desired.

"And if I can be that person for my students – and then you see their own belief in themselves grow – it's tough to put into words, but it means everything."

Tumblin has taught band at Cammon for the past seven years. His journey to that role began when he received a toy drum set when he was 4 years old.

"I just stuck with it," Tumblin said. "I always had a love of music."

He began playing piano at six, but gravitated back to drums – he began

TUMBLIN on 11A

Samuel Seyler, MD
Pulmonologist/Critical Care Specialist

Office Location:
Thibodaux Regional Pulmonology & Critical Care Specialty Clinic
604 North Acadia Road, Suite 411
Thibodaux, LA

985.493.4933

Another Reason to Choose
THIBODAUX REGIONAL
for Your Healthcare Needs

Dr. Seyler earned his medical degree from the University of Tennessee Health Science Center in Memphis, where he also completed his residency in Internal Medicine and Pediatrics. He completed a fellowship in Pulmonary and Critical Care at Tulane University Medical Center in New Orleans and is board certified by the American Board of Internal Medicine.

Specializing in pulmonology and critical care, Dr. Seyler diagnoses and treats respiratory conditions such as COPD, pneumonia, asthma and lung cancer. Additionally, he cares for patients with life-threatening illnesses or injuries such as multi-system organ failure, severe infections (sepsis), and massive trauma, usually within the Critical Care Unit.

Dr. Seyler is proud to bring his expertise to Thibodaux Regional and looks forward to caring for patients, working alongside Drs. Patten, Brady and Parker, and helping to expand pulmonary services for the region.

THIBODAUX REGIONAL HEALTH SYSTEM
thibodaux.com

First National Bank USA highlights the value of financial literacy

First National Bank USA would like to encourage Americans to strengthen their money-management skills and build long-term financial confidence.

As financial pressures continue to affect households nationwide, access to clear, trusted guidance remains vital. While 63% of adults could cover a $400 unexpected expense with cash or its equivalent, more than one-third are vulnerable to common financial shocks, according to the Federal Reserve. While 43% of U.S. adults rely on friends and family for financial guidance and 41% turn to financial advisers and planners — underscoring the value of trusted relationships in financial decision-making.

Brandt J. Dufrene
Chairman, President, & CEO
First National Bank USA

"Financial literacy is about empowering people to make choices that support their goals and their families," said Brandt Dufrene, President and CEO of First National Bank USA. "As a local bank, we're proud to serve as a trusted resource—offering guidance, education, and insight to meet customers where they are and provide practical guidance they can apply with confidence."

First National Bank USA has financial experts with a wealth of knowledge and local expertise to help consumers with:

- **Budgeting** to help you track income and expenses and build a plan to manage your finances, reach your financial goals, and create a nest egg.
- **Saving and investing** to help you assess savings and investment goals and vehicles.
- **Using credit** to establish and maintain good credit so you can reap the benefits from this convenient and flexible form of payment without the consequences of mismanagement.
- **Understanding debt** load and available options like debt consolidation before taking out a loan.

"Financial literacy is essential to long-term financial independence," First National Bank USA President and CEO Brandt Dufrene said. "Local banks serve as trusted advisors, offering the personal relationships and expertise that help individuals make informed decisions and build stronger financial futures."

First National Bank USA offers financial literacy programs through our bank partners including Visa's Practical Money Skills and the FDIC's Money Smart initiatives.

About First National Bank USA:
First National Bank USA is a local bank that's domiciled in the River Parishes and has been servicing the area since 1975. We have just celebrated 50 years! Even though this is our home we have over 65,000 ATMs worldwide. We power the potential of local small businesses through effective advocacy, education, and innovation. As local and trusted sources of credit, First National Bank USA leverages their relationship-based business model and innovative offerings to channel deposits that are taken in locally and are kept in the community. Therefore, keeping funds in the neighborhoods we serve, creating jobs, fostering economic prosperity, and fueling their customers' financial goals and dreams.

BARNETT from 2A

Middle School. She began her career in St. John the Baptist Parish, where she taught for 13 years before returning home to St. Charles Parish.

Barnett is a 1997 graduate of Hahnville High School. She earned a Bachelor of Arts in communication from the University of New Orleans and completed her teaching certification through Southern University. She later earned two master's degrees from the University of Phoenix – one in curriculum and instruction with a technology specialization and another in administration and supervision.

In addition to teaching STEM, Barnett serves as the volleyball coach at Albert Cammon Middle School and previously coached basketball.

She said the most rewarding part of her job is watching students gain confidence in themselves.

"I love seeing students who may initially doubt their abilities realize they can overcome challenges through perseverance and hard work," she said.

Barnett said she works to create a classroom where students feel valued, supported and safe to take risks. Her students demonstrate what they have learned through engineering challenges, presentations, prototypes and technology-based projects.

"I encourage creativity, celebrate growth, and remind students that mistakes are simply part of the learning process," she said. "Building relationships and helping students believe in themselves is just as important to me as teaching the curriculum."

Barnett said middle school is an exciting time because students are beginning to discover who they are and who they want to become.

"I love challenging them to think critically, solve problems, and become resilient learners," she said. "Some of the greatest growth happens during these years, and it is rewarding to watch students become more confident, independent and willing to take on challenges they once thought were impossible."

Last year, Barnett was named Albert Cammon Middle School's Teacher of the Year.

"That recognition affirmed my commitment to creating innovative, student-centered learning experiences and continuously striving for excellence," she said.

Barnett is also proud of her work beyond the classroom, including providing technology-focused professional development for fellow educators and serving as a resource for teachers who want to incorporate technology into their instruction.

But she said her greatest accomplishment is the impact she has had on her students.

"Watching them grow academically, gain confidence, and believe in themselves is the most meaningful reward I could ever receive," she said.

JACKSON from 4A

KeRon Jackson on his graduation day from Destrehan High School with DHS Principal Jason Madere.

state assessments after a demanding semester, proving to themselves that they could succeed.

"The number of kids I had in my spring course who, after going through what I'd call a rigorous time with me through the semester, they proved to themselves they can grow by taking that state exam and knocking it out the park," said Jackson.

A St. Charles Parish native and Destrehan High graduate, he began teaching at the school as a long-term substitute in the spring of 2025 before joining the faculty full time the following school year.

Returning to teach at his alma mater felt like destiny, he said, after working elsewhere and realizing he wanted to bring what he had learned back home.

"I worked around the state and eventually through the Southern region of the country ... but I felt like unless I've had an impact at home, the work everywhere else feels incomplete," Jackson said. "Because you haven't brought these lessons back home. Now, I am having that opportunity to share my knowledge, and it's alongside a lot of the people who raised me and made me who I am."

Many of the same teachers who inspired Jackson along his path are now showing him the ropes and embracing him as a colleague.

"They're inviting me to the table where we make decisions. We talk about different things to educate the next generation of learners," Jackson said. "And one thing I can say, having worked in different places, there is no community like the community in St. Charles Parish. I put that up against any institution nationally. So having them embrace me in that way is wonderful."

GAUBERT from 5A

the best teacher ever!' by six-year-olds on a daily basis."

Gaubert is a product of St. Charles Parish Public Schools. She said she and her husband are proud to be residents of the parish and to have their children attend the same schools they went to as children. Her children keep her motivated as a teacher, she said.

Gaubert is a product of St. Charles Parish Public Schools. She said she and her husband are proud to be residents of the parish and have their children attend the same schools they attended as children.

"I want to be the teacher I hope they have; someone who is passionate, loving, enthusiastic, and will cheer them on every step of the way," she said.

As the new school year begins, Gaubert said she looks forward to the opportunity to build relationships with a new group of students.

"Each August brings a fresh start, new possibilities, and the chance to make a positive impact on another group of children," she said. "That excitement is what I look forward to most."

DAVE MILLET
INSURANCE AGENCY
Metairie • Boutte • Destrehan • Marrero
Slidell • Hammond • Gonzales • LaPlace • Springfield
DAVE MILLET
INSURANCE AGENCY
Serving Main Street Since 1958

WE ARE BACK IN OUR OLD LOCATION!
13491 Highway 90, Suite 1A • Boutte (Across from Walgreens)
PROFESSIONAL INSURANCE AGENTS
985.331.9077
DAVEMILLETINSAGENCY.COM

Sheriff's Reports

Suspects are innocent until proved guilty in a court of law

Arrests

· **Erickia Brown, 29,** was arrested July 18 in St. Rose and charged with resisting an officer.

· **Giovanni Nicholas, 24,** was arrested July 18 in St. Rose and charged with unauthorized use of a motor vehicle, illegal possession of stolen things, maximum speed limit and resisting an officer.

· **Joel Faucheux III, 43,** was arrested July 19 in Bayou Gauche and charged with theft of a motor vehicle – filing a false affidavit to support an alleged theft of a motor vehicle, operating a vehicle with a suspended license and hit-and-run driving with no personal injury.

· **Taleah Scott, 18,** was arrested July 18 in Boutte and charged with domestic abuse – minor injury.

· **Rebecca Wuono, 51,** was arrested July 18 in Boutte and charged with monetary instrument abuse and a fugitive arrest.

· **Bryant Johnson, 18,** was arrested July 16 in Paradis and charged with simple criminal damage to property (felony) and simple criminal damage to property (misdemeanor).

Real Estate Transactions

· **115 Lake Catherine Drive in Luling** sold for $450,000 to Denise and Michael Rocco to Alexis and Matthew Sumpter.

· **1008 Gassen Street in Luling** sold for $275,000 by Heather and Keith Alexander to Maria Ortega.

· **426 River Oaks Drive in Luling** sold for $362,000 by Ashley and Jason Donnaud to Tina and Johnny Collins.

· **134 Murray Hill Drive in Destrehan** sold for $292,000 by Succession of Doris Granier to Sarah and Shawn Roberts.

· **44 Brandon Hall Drive in Destrehan** sold for $499,000 by Rosalind and Chadi Murr to Kjon Smith.

Obituaries

Send your obituary announcements to obits@heraldguide.com for speedy publication in the St. Charles Herald-Guide's print and Internet editions.

Muller

Theresa Lorio Muller
February 7, 1941 – July 15, 2026

Theresa Lorio Muller, 85, passed away on July 15, 2026, at Luling Living Center, surrounded by her children. She is now reunited with her loving husband, Richard Muller, Sr.

Theresa was the beloved mother of Richard Muller (Teresa), Julie Songy (Doug), David Muller (Kim), and Debbie Comardelle (Shane). She was the proud grandmother of Bradley Muller (Reka), Cheyenne Muller, Monique Clulee (Dominick), Douglas Songy (Cherelle), David Muller Jr. (Kellie), Jason Muller (Amanda), Shane Comardelle, Connor Comardelle, and Jennifer Matherne (Phillip); and great-grandmother to 15 great-grandchildren.

She is also survived by her sisters, Brenda Bourgeois (Donnie) and Linda Nicolais (Peter).

Theresa was preceded in death by her parents, Theodore Lorio and Ada Champagne; her stepfather, Dennis Champagne; her grandchildren, Blake Muller and Clayton Comardelle; her sister, Wanda Melancon; and her brother, Lawrence "Alex" Lorio.

Theresa served for many years as secretary for the St. Charles Council on Aging. She also worked at Holy Family Catholic Church and St. Anthony of Padua Catholic Church in Luling. She loved cooking, baking, crocheting, sewing, and gathering with her family.

The family extends heartfelt thanks to the staff of Luling Living Center for the excellent care given to Theresa.

Relatives and friends are invited to attend a visitation at St. Anthony of Padua Catholic Church in Luling, Louisiana, on Monday, July 27, 2026, beginning at 10:00 a.m. A Mass of Christian Burial will be celebrated at 11:00 a.m., with burial to follow at St. Charles Cemetery.

St. Charles HERALD-GUIDE

PUBLISHERS EMERITUS:
Allen J. Lottinger
& Colette Lottinger

PUBLISHER:
Jonathan Menard

EDITORIAL
Ryan Arena Sports Editor
Meghan McCune Reporter

ADVERTISING
Jonathan Menard Director

DESIGN
Alissa Zeringue Graphic Designer

SUBSCRIPTIONS
Theresa Peltier Manager

The St. Charles Herald-Guide (USPS 475-680) is published weekly on Thursday $36.99 annually, by Herald-Guide Publishing, L. L. C., 14236 Hwy. 90 Boutte, LA 70039-1199. Periodicals postage paid in Boutte LA, and additional mailing offices.

POSTMASTER:
Send address changes to St. Charles Herald-Guide, P.O. Box 1199 Boutte, LA 70039-1199

14236 U.S. HWY. 90, BOUTTE, LA 70039
Solely owned by Louisiana Publishing, Inc, Allen J. Lottinger, president

Office Hours:
M-Th 8:00am - 4:00pm
Phone: 758-2795

SUBSCRIPTION RATES:
· **26 Weeks $24.99**
Bill every 6 months
· **52 Weeks $36.99**
Billed Annually

Phone: 985-758-2795
or visit
www.Heraldguide.com

NAQUIN from 6A

brain surgeries since, her last recently on June 30, to control the aneurysm.

"I don't actually remember my first month of being in the hospital," Naquin said. "I think that part of it was more scary for my kids and my husband, having to go through that whole process. One of my friends came to stay with me to help me recover at home while my husband went back to work – that was after the hospital and I don't even remember that."

What caused the aneurysm is a mystery.

"They don't know," said Naquin. "I've had headaches my whole life, so I asked if maybe this was something that's been an issue for a long time – was it always bleeding in my brain this whole time?" Naquin said. "They have no idea. So, that part of it is kind of scary, because any time I get another headache, it's something I do worry about."

She was away from her students through the fall, but Naquin returned to her classroom and her Norco Elementary family in January.

"I thought it would be good for my brain to get back to work," Naquin said. "I was feeling really well and recovered, and I wanted to get back to my kids at school. I missed them. And my doctors thought it would be good for me to get back to work and use my brain more than I would be just sitting around."

She said her students and her co-workers made her first day back very memorable.

"My students were super-excited. I had videos from them from the first couple days of school," said Naquin. "And my first day back ... it was really a heartwarming moment."

Likewise, she said her community uplifted her and her family during a scary and difficult time.

"My community and my school is amazing," Naquin said. "Tons and tons of prayers, meal trains ... they did anything they could to help, and the amount of prayers really helped me, the surgeons and our family."

Naquin was inspired to teach early in her life – she knew she loved working with children. She credited many outstanding teachers she had growing up for showing the way, and babysitting throughout high school reinforced her decision to pursue education.

Over the years, she's had the chance to teach the children of some of her former students.

"Those have been cool moments for me," said Naquin. "For the past four or five years it's kind of been like that, just something where I've been around long enough to teach both you and your child now, another generation."

TUMBLIN from 7A

playing on hand drums at Mount Zion Baptist Church in St. Rose.

"And eventually, I started playing on my drum set and kept growing the love for it through middle school, high school and finally went to college for it," Tumblin said.

For Tumblin, who was a self-professed "shy kid," it was a way to express himself.

"I could really express my emotions fully, without using words," Tumblin said. "And I wasn't a very extroverted kid, but when I played music, I felt like I could be more expressive and could tell people exactly how I felt through how I played."

He said there are everyday rewards from working with his students.

"For me, it's the tiny victories," Tumblin said. "A kid struggling or they think they can't do something. And finally, when it does happen, you see that switch just flip in their brain, like 'oh man, I can actually do this.' I love seeing kids build more confidence in themselves and just strive for greatness."

Stephen Tumblin with his family.

To that end, among the key traits he annually hopes to instill in his pupils is perseverance.

"Never give up, have patience and a strong work ethic," said Tumblin of what he hopes students take from his lessons. "I'll always tell them to be humble as well – be great at what you do, but always be humble. And always continue learning."

Demonstrating the importance of the latter item to his students, Tumblin consistently makes a point to continue learning new instruments himself.

"It's something I want to convey to them whether they plan to continue on in band past middle school or not," said Tumblin. "You learn things through band that will help you in other areas of life. So, I still try to show them the importance of building that work ethic. The importance of continuing to learn and better your knowledge."

He honed his own skills at Destrehan High School, where he was a member of the Pride of Destrehan Marching Band.

That drum line, he said, was very strong and very competitive, and that made it very easy for Tumblin to motivate himself.

"I developed a real competitive spirit," he said. "And that made me better in high school and better in college."

For two consecutive years, the Cammon band has earned superior ratings at the Louisiana Music Educators Association assessment. Last school year, Tumblin saw the largest turnout of students trying out for honor band that he's had in his tenure.

"Seeing them get out of their shell and striving for something big – going for district honor band, parish honor band – it's awesome to see," Tumblin said.

St. Charles Parish LIBRARY
Destrehan • Luling
Hahnville • Norco
St. Rose • Paradis
All Branches Have Free Wifi!
HOMEWORK LOUISIANA
HOMEWORKLA.ORG
Powered By tutor.com
LIVE one-to-one homework help with expert tutors.
Everyday from 2pm to midnight.
www.myscpl.org

WHOLE HOME GENERATOR installed as low as $149.99 per month!

SALES | SERVICE | INSTALLATION

Craig's Electrical
& Generator Service
www.craigselectrical.com
1322 24th St. Kenner, LA 70062
(504) 677-1023

Fast, quality, and reliable services for residential and commercial properties.

We provide a thorough consultation to explain your available options. With that information, you can choose the scope of work that's right for your home or business and for your budget. We offer financing through Synchrony Bank that can include 0% interest. We strive to save you both time and money by combining experience, high-quality parts and equipment, and exceptional service. We will stick with the job until you are satisfied.

FINANCING BY synchrony BANK

GENERAC AUTHORIZED DEALER | GENERAC | GENERAC PREMIER DEALER POWERPRO

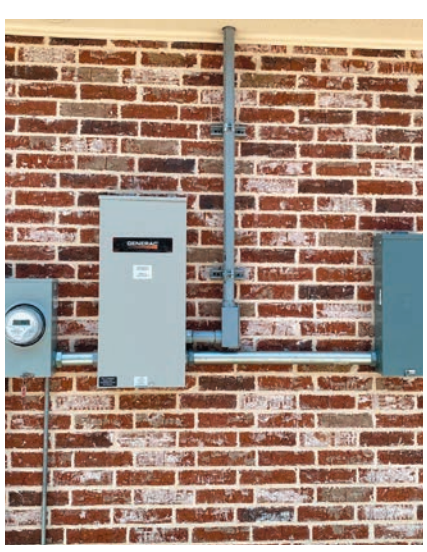

Craig's Electrical And Generator Service locally owned and is a Louisiana State Licensed Electrical and Mechanical Contractor that can take care of your electrical and home air conditioning needs. We are offering a 75 dollar AC inspection as well as covering your whole home generator maintenance. Sign up for both of our services and receive a discount.

Free home AC inspection on all AC units with the purchase of whole home generator.

- 1st Annual Maintenance plan (standard) • 26R Battery
- Up to 36" aluminum stand (Slab is extra)
- Building / Electrical / Plumbing Permits • Whole home Surge Protector
- Fleet monitoring (we monitor your generator like an alarm company) w/1st year subscription
- 10-year warranty included at no additional cost sign up at Craigselectrical.com

You are receiving $2704.00 in additional extras that our competitors are not offering in their standard whole home generator packages.

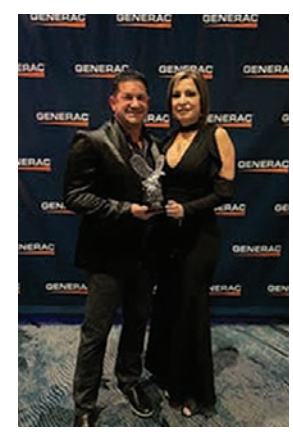

Generac's 2023 Eagle Award Winner as the Top Generac Dealer in the United States.

1318 24th St Kenner, LA 70062 Sales: 504.677.1023 Service/Repair: 504.677.1062

Use our new booking tool on: WWW.CRAIGSELECTRICAL.COM

FIRST DAY OF SCHOOL

• MONDAY, AUGUST 10TH
(LAST NAMES BEGINNING WITH A-K)

• TUESDAY, AUGUST 11TH
(LAST NAMES BEGINNING WITH L-Z)

St. Charles Parish Public Schools 2026-27 Calendar

First Day for Teachers	August 3, 2026
Professional Workshop/Teacher Prep	August 3-7, 2026
First Days for Students (Grades K-12**)	August 10 & 11, 2026
First Days for Pre-Kindergarten Students ***	August 17 & 18, 2026
Labor Day Holiday	**September 7, 2026**
End of Quarter (High Schools Only)	September 9, 2026
Student Holiday (Professional Learning)	September 16, 2026
End of Quarter	October 9, 2026
Weather Make-Up Days/Fall Break Holiday	**October 12 - 13, 2026**
Early Dismissal (Conferences)	October 22, 2026
Elementary/Middle School Early Dismissal (Conferences)	October 23, 2026
Election Day	November 3, 2026
Student Holiday (Professional Learning)	**November 11, 2026**
End of Quarter (High Schools Only)	November 13, 2026
Thanksgiving Holiday	**November 23 - 27, 2026**
End of Quarter/ Early Dismissal (Professional Learning)	December 22, 2026
Christmas/New Year Holidays	**December 23, 2026 - January 5, 2027**
Student Holiday (Professional Learning)	January 6, 2027
Classes Resume	January 7, 2027
Dr. Martin Luther King, Jr. Holiday	**January 18, 2027**
End of Quarter (High Schools Only)	February 5, 2027
Mardi Gras Holiday	**February 8 - 12, 2027**
Early Dismissal (Conferences)	February 25, 2027
Elementary/Middle School Early Dismissal (Conferences)	February 26, 2027
Student Holiday (Professional Learning)	March 10, 2027
End of Quarter	March 16, 2027
Easter Holiday (Spring Break)	**March 26 - April 2, 2027**
End of Quarter (High Schools Only)	April 23, 2027
Last Day for Pre-Kindergarten Students	May 21, 2027
Early Dismissal (Professional Learning)	May 26, 2027
End of Quarter	May 26, 2027
Last Day for Students (Gr. K-11)	May 26, 2027
Last Day for Teachers	May 27, 2027

** Last names beginning with A-K attend Aug 10. Last names beginning with L-Z attend Aug 11.
***Last names beginning with A-K attend Aug. 17. Last names beginning with L-Z attend Aug. 18.
* The calendar is subject to change. Student make-up days for emergencies will be taken from existing holidays.

2026-27 School Times

	Start Time	End Time
Albert Cammon	7:50 a.m.	3:00 p.m.
Destrehan	7:15 a.m.	2:25 p.m.
Ethel Schoeffner	7:50 a.m.	3:00 p.m.
Harry Hurst	7:50 a.m.	3:00 p.m.
M.M. Bethune Early Learning Center	8:50 a.m.	3:40 p.m.
New Sarpy	8:40 a.m.	3:50 p.m.
Norco	8:40 a.m.	3:50 p.m.
St. Rose	8:40 a.m.	3:50 p.m.

Departments & Programs

Central Office (985) 785-6289

Departments

Administration	(985) 785-3169
Business	(985) 785-3127
Child Nutrition	(985) 785-3179
Child Welfare & Attendance	(985) 785-3149
Curriculum & Instruction	(985) 785-3194
Distribution	(985) 785-7212
Early Childhood Education	(985) 785-3167
Equity & Student Support	(985) 785-3163
Human Resources	(985) 785-3111
Maintenance	(985) 331-3600
Physical Plant Services	(985) 785-3115
Public Information	(985) 785-3104
Risk Management & Benefits	(985) 785-3117
Sales Tax	(985) 785-3125
Special Education	(985) 785-3157
Student Services	(985) 785-3142
Technology	(985) 785-3126
Transportation	(985) 785-7206

Programs

Federal Programs	(985) 785-3154
Early Childhood	(985) 783-6617

HIGH SCHOOL

DESTREHAN HIGH

ABOUT: Destrehan High School, home of the Fighting Wildcats, was established in 1924 and moved to its present location in 1975. The school offers a comprehensive education for all students, providing them with opportunities to reach their full potential by participating in numerous academic programs, the arts, extra-curricular activities, and athletics.

GRADE LEVELS: 9-12
CLASSROOM TEACHERS: 109 Teachers, 4 Counselors
TOTAL ENROLLMENT: 1,404

Jason Madere, principal

CONTACT

www.wearescpps.org/destrehan
1 Wildcat Lane
Destrehan, LA 70047
(985) 764-9946

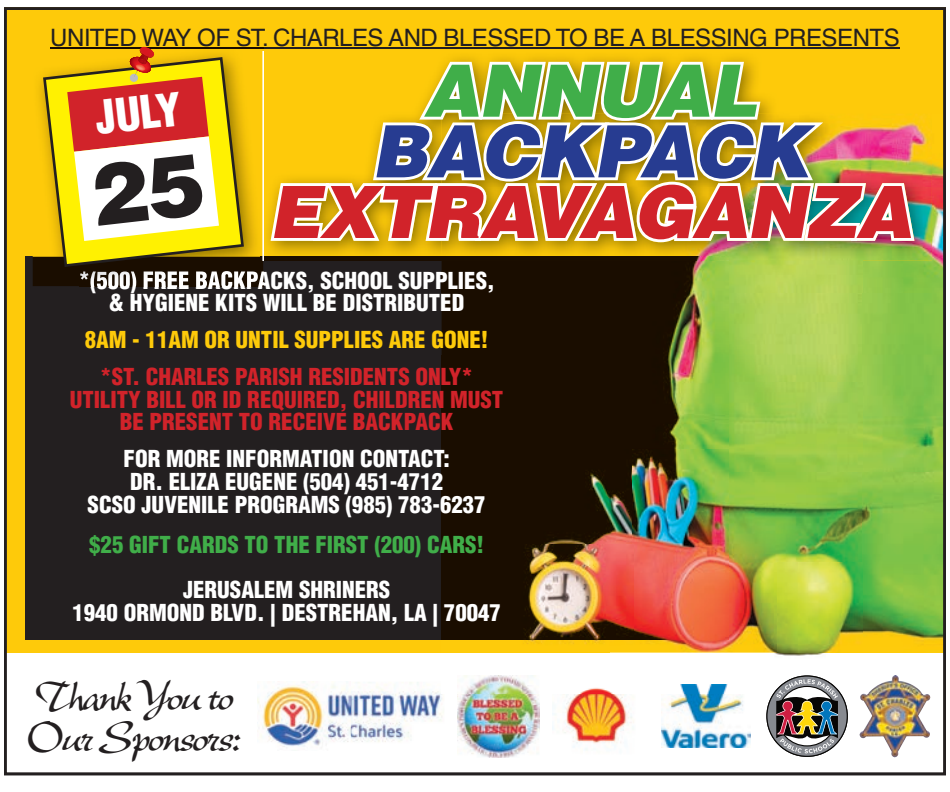

BIRDIE'S FOOD-FUEL

WE SALUTE OUR AMAZING TEACHERS!

25-PIECE DARK FRIED CHICKEN
OR
25-PIECE MIXED FRIED CHICKEN

HOT. FAST. DELICIOUS!

SERVING THE RIVER PARISHES AND BEYOND...

DAILY HOT PLATES
CHICKEN TENDERS & FRIES
MEAT PIES & CRAWFISH PIES
SHRIMP, OYSTER, CATFISH PO-BOYS

NEED A JOB? APPLY ONLINE!

birdiesfood-fuel.com

/birdies.foodnfuel @birdiesfoodfuel @birdies_food_fuel

ALL BIG FRIED CHICKEN ORDERS
15701 RIVER ROAD
HAHNVILLE
985-783-2535

MIDDLE SCHOOLS

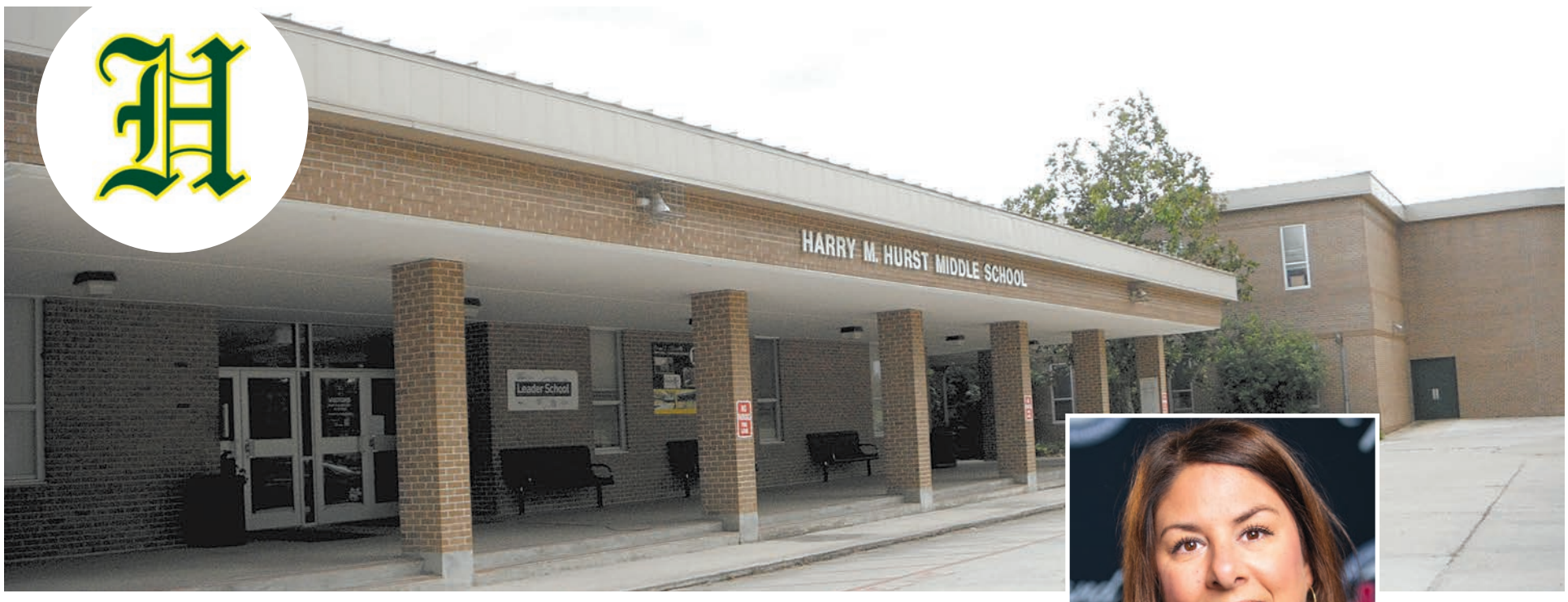

HARRY HURST MIDDLE

ABOUT: Harry Hurst Middle School, formerly Destrehan Junior High, was established in 1982 on the grounds of the first Destrehan High School. Renamed in 1989 in honor of former St. Charles Parish educator and Principal Harry M. "Prof" Hurst, the school services students residing in the Montz, Norco, New Sarpy and Destrehan areas on the East Bank of St. Charles Parish.

GRADE LEVELS: 6-8
CLASSROOM TEACHERS: 56 Teachers,2 Counselors
TOTAL ENROLLMENT: 674

Nicole Hall, principal

CONTACT

www.wearescpps.org/hurst
170 Roadrunner Lane
Destrehan, LA 70047
(985) 764-6367

Shell looks forward to the

DR. RODNEY R. LAFON PERFORMING ARTS CENTER

2026 2027 SEASON

Experience World-Class Performances in

THE SHELL THEATRE

Lafon ARTS CENTER

MAIN STAGE SERIES

AMERICAN PATCHWORK QUARTET
September 30, 2026

THE MAGIC SCHOOL BUS: LOST IN THE SOLAR SYSTEM
October 18, 2026

CIRQUE MECHANICS' TILT!
November 19, 2026

LIGHTWIRE THEATER'S THE UGLY DUCKLING
February 21, 2027

VOCTAVE'S THE CORNER OF BROADWAY & MAIN STREET
April 11, 2027

All dates and times of performances are subject to change. For the most current information, please visit lafonartscenter.org.

The *Rhythm* of Louisiana

For more information, visit **lafonartscenter.org** or call **985-331-3670** during box office hours.

MIDDLE SCHOOLS

Dr. Gabrielle DeLatte, principal

ALBERT CAMMON MIDDLE

ABOUT: Albert Cammon Middle School is one of two schools along the River Road corridor leading into Jefferson Parish. The faculty and staff works together to create and maintain a safe and highly productive academic environment to ensure success for the students. There are many support personnel and services readily available and accessible to the school and staff.

GRADE LEVELS: 6-8
CLASSROOM TEACHERS: 32 teachers, 1 counselor
TOTAL ENROLLMENT: 269

CONTACT

www.wearescpps.org/cammon
234 Pirate Drive
St. Rose, LA 70087
(504) 467-4536

School uniform polo shirts and sweatshirts with embroidered logos for the following schools:

EASTBANK
- Albert Cammon
- Children's Book of Knowledge Preschool
- Destrehan High School
- Ethel Schoeffner Elementary
- Harry Hurst
- New Sarpy Elementary
- Norco Elementary
- St. Charles Borromeo Catholic School
- St. Rose Elementary

WESTBANK
- Hahnville High School
- J.B. Martin
- Lakewood Elementary
- Luling Elementary
- Mimosa Park Elementary
- R. J. Vial
- R. K. Smith
- Allemands Elementary

UNIFORMS KAJAN BY

Uniforms By Kajan
7103 Veterans Blvd • Metairie
504-888-4840

Provider of St. Charles Parish School Uniforms, Medical Ware, and Chef Ware

We carry plain or embroidered logo polo shirts, pants, shorts, skorts, skirts, jumpers, sweatshirts, jackets, sweaters, Jansport backpacks with lifetime warranty, bows, web and leather belts

Extended Hours during Back to School Time

OXFORDS AVAILABLE FOR HIGH SCHOOLS

Dickies JANSPORT

MENTION THIS AD FOR 10% OFF UNTIL JULY 31, 2026

ELEMENTARY SCHOOLS

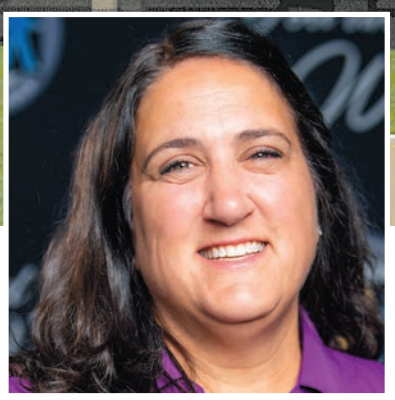

Vanessa Terry, principal

ETHEL SCHOEFFNER ELEMENTARY

ABOUT: Ethel Schoeffner Elementary School opened its doors on Jan. 4, 1994. The school is named after Ethel Schoeffner, who served the St. Charles Parish school system for 48 years from 1917 - 1965, as an elementary school teacher and an elementary school principal. The school serves the communities of Destrehan and New Sarpy.

GRADE LEVELS: 3 - 5
CLASSROOM TEACHERS: 36 teachers, 1 counselor
TOTAL ENROLLMENT: 394

CONTACT

www.wearescpps.org/schoeffner
140 Plantation Road
Destrehan, LA 70047
(985) 725-0123

Purchase or Refi with Total Choice FCU!

Unlock the door to your dream home this summer, with competitive rates and a mortgage that works for you. Take advantage of a 30-year term on either a Purchase/Rate & Term Refinance at 5.75% / 5.914% APR* or our Cash-Out Refi at 5.99% / 6.152% APR. Contact us today to learn more!

Purchase, Rate/Term Refinance, or Cash-Out Refi options available!

Competitive Rates & Fees

Superior Service & Streamlined Mortgage Application

Scan the code to learn more

Contact us today!
Todd Cholevik, Mortgage Consultant
todd.cholevik@memberfirstmortgage.com
(214) 276.6910 | NMLS ID #469738

**Available to all borrowers on the first lien purchase or refinance of a primary residence using a conventional portfolio loan product with Total Choice Federal Credit Union, in the State of Louisianna only. Eligible on 1 unit properties (Single Family Residence or PUD) only. Example scenarios, calculated 5/11/2026, assume excellent borrower credit history and are based on a $285,000 loan amount with a 5% cash down payment from the borrower and 95% conventional financing on a 30-year fixed-rate term. The Purchase/Rate & Term Refinance example scenario assumes an interest rate of 5.75% with an Annual Percentage Rate (APR) of 5.914% for 30 years (360 monthly principal & interest payments of $1,663.18; excluding taxes, insurance, and private mortgage insurance (PMI)). The Cash Out Refinance example scenario assumes an interest rate of 5.99% with an APR of 6.152% for 30 years (360 monthly principal & interest payments of $1,796.72; excluding taxes and insurance; PMI is waived on Cash Out Refinances originated through this portfolio product with Total Choice Federal Credit Union. Example scenarios do not include taxes or insurance; the actual payment will be higher. Application must be submitted by August 31, 2026. This is not a commitment to lend. All lending products are subject to credit and property approval. Refinancing an existing mortgage loan may cause the total finance charges to be higher over the life of the loan. Additional restrictions may apply. Todd Cholevik, NMLS ID # 469738, is authorized to act as agent on behalf of Total Choice Federal Credit Union (14963 River Road, Hahnville, LA 70057 | (985) 783.1100 | NMLS ID: 408958) and is authorized to represent Member First Mortgage, LLC, a licensed Mortgage Lender/Servicer (Corporate Office: 616 44th Street SE, Grand Rapids, MI 49548 | (616) 538.1818 | NMLS ID: 149532). For registration/licensing information, please visit www.nmlsconsumeraccess.org. Equal Housing Opportunity.*

EQUAL HOUSING OPPORTUNITY

ELEMENTARY SCHOOLS

Shonda Honor-Harris, principal

ST. ROSE ELEMENTARY

ABOUT: St. Rose Elementary School was built in the early 1970s to serve as a kindergarten through third grade school. In 1993, St. Rose became a pre-kindergarten through fourth grade school. In 2003, St. Rose Elementary moved from its original site to the current state-of-the-art facility and now serves students in pre-kindergarten through fifth grade.

GRADE LEVELS: Pre K - 5
CLASSROOM TEACHERS: 55 teachers, 2 counselors
TOTAL ENROLLMENT: 565

CONTACT

www.wearescpps.org/strose
230 Pirate Drive
St. Rose, LA 70087
(504) 464-9254

April Gomez, principal

NEW SARPY ELEMENTARY

ABOUT: New Sarpy Elementary School was established in 1990. The school serves the communities of Destrehan and New Sarpy. Its mission is to provide challenging instuction to support the intellectual, physical, social and emotional growth of each student.

GRADE LEVELS: Pre K-2
CLASSROOM TEACHERS: 35 teachers, 1 counselor
TOTAL ENROLLMENT: 418

CONTACT

www.wearescpps.org/newsarpy
130 Plantation Road
Destrehan, LA 70047
(985) 764-1275

Shannon Diodene, principal

NORCO ELEMENTARY

ABOUT: Norco Elementary School was originally established in 1929, while the school's current site was built in 1961 and now services pre-kindergarten through fifth grade. In addition to providing students with strong academic skills, Norco Elementary School's goal is to encourage students to have strong character traits such as integrity, kindness, perseverance, generosity and empathy.

GRADE LEVELS: Pre K-5
TEACHERS: 45 teachers, 2 Counselors
TOTAL ENROLLMENT: 503

CONTACT

www.wearescpps.org/norco
102 Fifth St.
Norco, LA 70079
(985) 764-7079

St. Charles Parish School Board

Dr. Ken Oertling
SUPERINTENDENT
13855 River Road
Luling, LA 70070
Phone: 985-785-6289
koertling@wearescpps.org

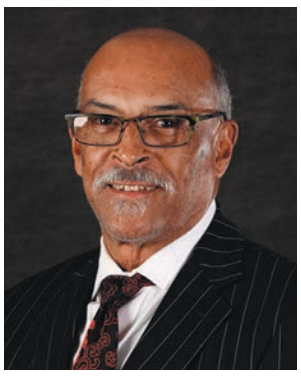

Ellis A. Alexander
DISTRICT 1
256 Lincoln St.
Hahnville, LA 70057
Phone: 504-235-3476
ealexander@wearescpps.org

Ray Gregson
DISTRICT 2
314 Lac Cypriere Drive
Luling, LA 70070
Phone: 504-676-7131
rgregson@wearescpps.org

Scott Cody
DISTRICT 3
20 Oakley Drive
Destrehan, LA 70047
Phone: 504-676-7129
scody@wearescpps.org

Karen L. Boudreaux
DISTRICT 4
143 Pine Street
Des Allemands, LA 70030
Phone: 504-676-7130
kboudreaux@wearescpps.org

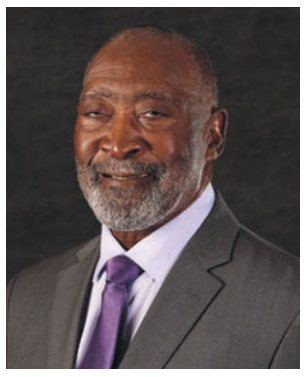

John L. Smith
DISTRICT 5
11708 River Road
St. Rose, LA 70087
Phone: 504-270-8027
jsmith@wearescpps.org

Becky D. Weber
DISTRICT 6
415 Honeysuckle Drive
Norco, LA 70079
Phone: 504-676-7133
bweber@wearescpps.org

Arthur A. Aucoin
DISTRICT 7
119 Lake Catherine Drive
Luling, LA 70070
Phone: 985-785-9866
aaucoin@wearescpps.org

Alex L. Suffrin
DISTRICT 8
108 Cypress Lane
Destrehan, LA 70047
Phone: 504-722-1404
asuffrin@wearescpps.org

You and I ... We are

The mission of St. Charles Parish Public Schools is to develop empathetic, involved, productive, and responsible citizens by providing every student with high-quality educational experiences that empower each to become enthusiastic lifelong learners.

Responsibilities of the School Board

The organization and administration of education in the St. Charles Parish Public School System shall be that which meets the needs of the student, the community and the society. It will also fill the purpose for which the school system was organized.

- Developing and adopting educational policies which are executed by the superintendent,
- Receiving recommendations from the superintendent and his staff and making decisions involving matters such as school construction, budget priorities, additional funding, instructional programs, school calendar, personnel and insurance for all personnel,
- Hearing final grievances within the school system,
- Working with local, state, and national legislators in expressing and representing the views of the school community in educational matters, and
- Being available to the public for input and questioning.

2026 - 27 SCHEDULE OF SCHOOL BOARD MEETINGS

August 19, 2026
September 23, 2026
October 21, 2026
November 18, 2026
December 9, 2026
January 27, 2027
February 17, 2027
March 24, 2027
April 14, 2027
May 19, 2027
June 23, 2027

All Board meetings typically begin at 6:30 p.m. and held at the Central Office Board Room located at 13855 River Road in Luling. Agendas can be viewed at www.wearescpps.org/about-our-district/school-board/board-meetings

First National Bank USA offers several lending products designed to help with your financing needs. Your local loan officer provides prompt financial decisions without having to consult with an out-of-town committee. Fast decisions combined with competitive fixed and variable rate loans give you the complete financial services you deserve.

Consumer Loans
Automobiles
Boats
Home Construction
Home Equity
Home Improvement
Home Purchase and Refinance
Mortgage Loan Products
Conventional
FHA 96.5%*
VA 100%*
Jumbo (Non-Conforming)
USDA Rural Development 100%*
Lot Loans
Recreation Vehicles
Vacation

Commercial Loans
Business Loans
Equipment Purchase
Working Capital
Lines of Credit
Real Estate Loans
Purchase
Refinance
Construction
Development

Celebrating Over 50 Years of Service to the River Parishes

Email a loan officer at info@fnbusa.com or call our Boutte location (13386 Hwy 90, Boutte, LA 70039) at (985) 785-8411 or our LaPlace location (377 Belle Terre Blvd, LaPlace, LA 70068) at (985) 651-0781 for more details.

*Subject to guidelines, eligibility, and/or qualifications

FIRST NATIONAL BANK •U•S•A•

EQUAL HOUSING LENDER
Member FDIC

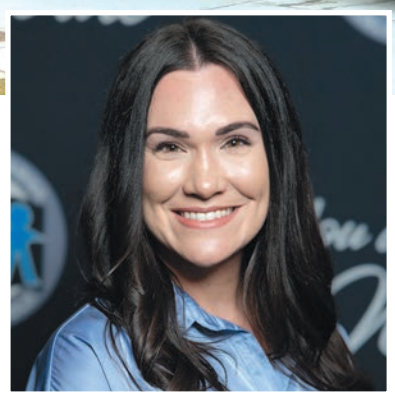

Antoinette Rodriguez, Administrator

M.M. BETHUNE EARLY LEARNING CENTER

ABOUT: The St. Charles Parish Public Schools Head Start Program includes 3 and 4 year old children. The program provides comprehensive child development and health services as well as services that promote collaborative relationships with families and community agency partners

CLASSROOM TEACHERS: 4 Teachers, 1 counselor

TOTAL ENROLLMENT: 122

CONTACT

1 Rd Runner Ln.
Destrehan, LA 70047
(985) 764-7535
headstart.wearescpps.org/

Rachel Hafford, principal

ST. CHARLES BORROMEO

ABOUT: St. Charles Borromeo is a private Catholic school in Destrehan.

GRADE LEVELS: PK3 - 7

TEACHERS: 30 teachers and 1 counselor

TOTAL ENROLLMENT: 450

CONTACT

www.scblittleredchurch.org/school
13396 River Road
Destrehan, LA 70047
985-764-9232

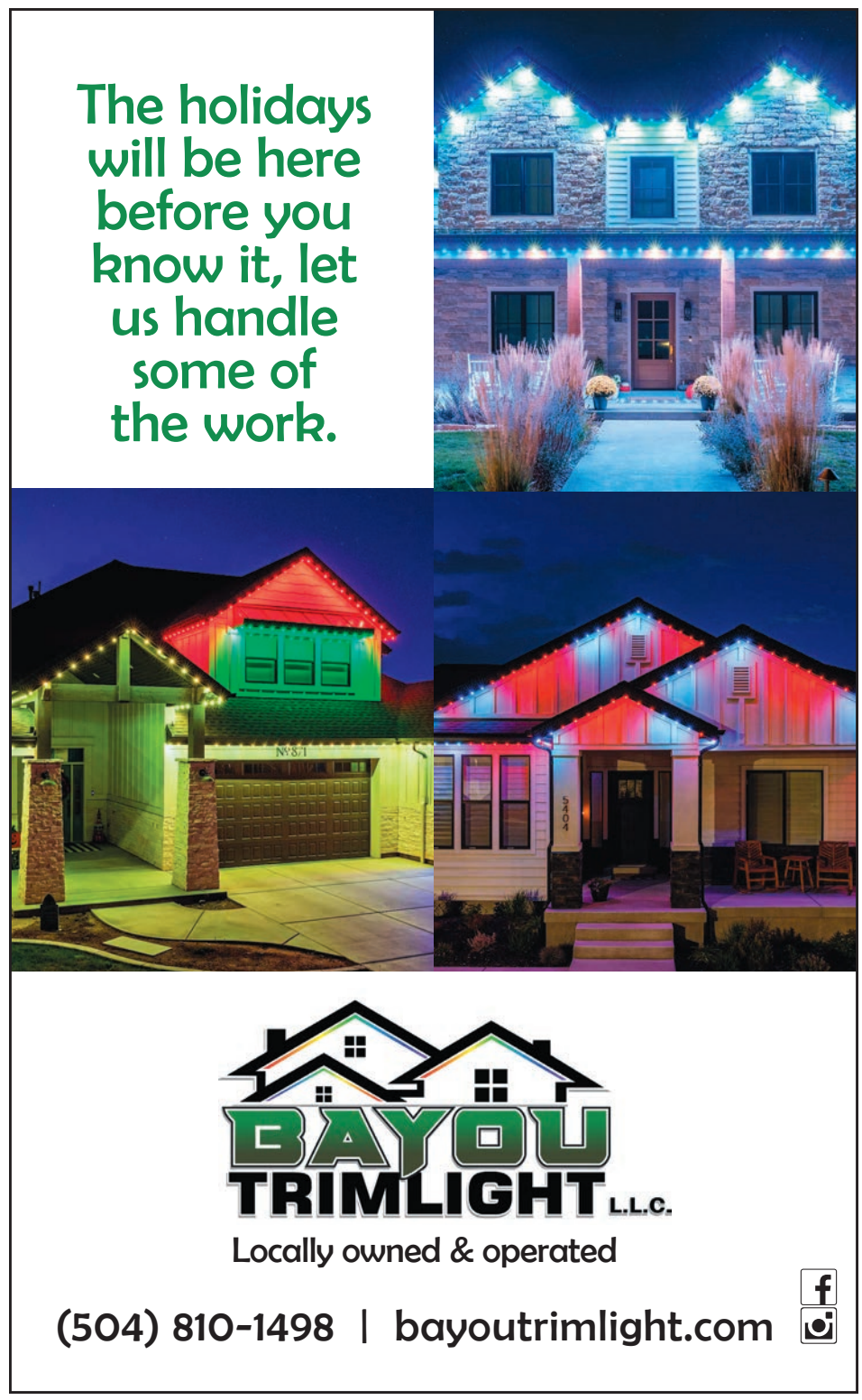

St. Charles HERALD GUIDE

We would like to thank our sponsors for helping to make this back to school edition possible

Craig's Electrical & Generator Service
www.craigselectrical.com
1322 24th St. Kenner, LA 70062
(504) 677-1023

RIVERS MARKET

BIRDIE'S FOOD-FUEL

FIRST NATIONAL BANK ★U★S★A★

St. Charles Parish Hospital
Managed by Ochsner Health System

THIBODAUX REGIONAL MEDICAL CENTER

BAYOU TRIMLIGHT L.L.C.

UNIFORMS BY KAJAN

ST. CHARLES PARISH LOUISIANA

Regina H. ALLEMAND
Licensed in state of Louisiana
a REALTOR who cares

ST. CHARLES PARISH PUBLIC SCHOOLS

UNITED WAY St. Charles

FARM BUREAU INSURANCE

Ruveon

St. Charles Parish LIBRARY

SHERIFF'S OFFICE ST. CHARLES PARISH LA.

IMTT

Access Health Louisiana
Your Community Healthcare Network

StateFarm
Keith M Davis

UNITED WAY St. Charles

Total Choice Federal Credit Union

Elect Tommy Scott Campaign

DAVE MILLET INSURANCE AGENCY
Serving Main Street Since 1958

LeBlanc Wealth Management

TODAY'S CAR CARE

ASE CERTIFIED™ MASTER AUTO TECHNICIAN

HUNTER Engineering Company Alignment Specialist

CALL NOW TO SCHEDULE AN APPOINTMENT!

90 MIMOSA AVE AT HWY. 90

TODAYSCARCARE.COM

THE TEAM YOU CAN TRUST

985-785-9510

Sno-Ball Social to celebrate end of summer reading

Meghan McCune Reporter
meghanm@heraldguide.com

The St. Charles Parish Library will celebrate the end of its summer reading program with sno-balls, games, crafts and other activities at its annual Sno-Ball Social Saturday from 6 p.m. to 8 p.m. at the East Regional Library. The event is free and open to the public.

Maria Bilello, adult programming and outreach librarian, said this year's social will include "second-chance crafts," giving patrons another opportunity to complete crafts offered during library programs throughout the summer.

The event will also feature a bubble station and a video game truck from NOLA Games on Wheels. Brooke's Sno-World will hand out free sno-balls sponsored by the Friends of St. Charles Library. The River Region Master Gardeners will also participate in the event.

More than 2,300 residents registered for this year's "Plant A Seed, Read" summer reading challenge, and participants have logged more

SNO-BALL to 2C

REGINA H. ALLEMAND

Licensed in state of Louisiana
A REALTOR WHO CARES

CALL TODAY! 985.764.8744
CELL: 504.495.2452
116B OAK LANE • LULING, LA 70070

COMPASS

AVAILABLE PROPERTIES

NEW RENTAL LISTING

208 MARYLAND DRIVE
LULING

Fresh! 3 Bdrm -2 Baths. - No Carpet - sleek Newer appliances, Single attached Garage, Inside Laundry - large yard and storage shed for bikes, etc.. **$1,795/mo**

PRICE DECREASED

6 W LEVERT DRIVE
LULING

Large den with bar & game area. Formal dining & living room, could be a great office space. Well-maintained home w/full house/apartment Generator. Attached guest suite/living quarters has 1 or 2 bdrms - living and kitchenette. Easily be used as a work out room, dance studio, or home office or hobby space. Has separate entrance and carport. Each bedroom upstairs w/full bath. Downstairs of main house has 2 half baths. A chair-lift makes 3 main house bdrms accessible for most. Roof was replaced in 2022! Fabulous golf course view - Must see to appreciate! **$599,000**

PRICE DECREASED

15783 RIVER ROAD
HAHNVILLE

Situated on an oversized corner lot in the heart of Hahnville on historic River Road. This well loved & maintained residence has a kitchen that says Pull up a chair and let's have coffee! Three bedrooms and 2 full baths offers an inviting floor plan. Outdoor entertaining is effortless with covered Patio, Porches, & Carport! Yard has ample room for a garden and playing soccer or volleyball! Garage and Workshop are awaiting Your hobby! **$225,000**

PRICE DECREASED

14 ZEE ANN DRIVE
LULING

Located on a Picturesque Lot in Willowdale subdivision! Come with your ideas to make this 4 bdrm your own by adding your flare! Spaces in just the right places! Enjoy the golf course view from the spacious Sunroom OR the covered Patio with intricate paver design. The lot is wide enough for more additions - for an RV, boat or maybe even a pool?! There is an ample double car garage PLUS an additional Golf Cart garage (or extra storage for a 4-wheeler etc.) Anyone waiting & wanting to get into this area should check this one out. **$325,000**

PRICE DECREASED

112 EVANS STREET
BOUTTE

This move-in-ready home has been beautifully updated in last 5 years with fresh paint, flooring, windows, roof, plumbing, and electrical. Extra long garage, has work space great for hobbies, tools, or extra storage & host laundry area. Enjoy the light and bright updates! **$183,000**

PRICE DECREASED

25 PATRICIA CT
LULING

Welcome to Willowdale! 4 bed|2.5 bath. Grow into this well-maintained home featuring beautifully sized rooms. Bring your ideas & touches to make it your own. Dbl Detached garage. Bdrms have new engineered wood flooring. Whole house generator. **$299,900**

Will your IPO take you to Mars?

Provided by Ryan LeBlanc

When investors hear the words "initial public offering," it's easy to imagine they are buying a piece of a dream.

Consider the most celebrated IPO in recent history, which started trading in early June. Some assumed that when this aerospace company went public, they would feel like they were participating in a mission to Mars.

But IPOs don't work that way.

To Infinity & Beyond

Total number of IPOs and the proceeds raised since 2017

Source: RenaissanceCapital.com, June 18, 2026

When a company goes public, the proceeds rarely go toward the bold mission that made the company famous. More often, the money satisfies early investors, pays down debt, or funds day-to-day operations. The romantic story and the financial mechanics can be two very different things.

Getting part of the action before trading begins is almost exclusively reserved for large institutional investors. Buying once the stock starts trading is open to anyone. But the stock price can swing dramatically, especially in the first few days of trading as the market finds its footing.

So IPOs can be more complex than the headlines suggest, which is important to understand because two high-profile AI companies are expected to go public in the months ahead.

One of the AI companies reached 100 million users faster than any application in history, and the other is backed by two of the largest technology companies in the world. Both are expected to have their IPO sometime in the autumn, so prepare to see some loud headlines.

So far in 2026, IPOs have raised the most money since 2021. Be ready for a record year if the two AI companies go public as expected.

More than likely, if you have a diversified portfolio, one or more of your investments may end up owning shares in these companies. In fact, certain investments are required to purchase newly listed companies because their investment objective is to mirror the stock market or a particular index. So you may end up being an owner.

Please reach out if you have any questions about the IPO market. It will be fun to hear your perspective on space, AI trends, and whether you've booked your ticket to Mars.

Ryan LeBlanc
ryan.leblanc@lpl.com

504.305.2080

LeBlanc Wealth Management
LPL Financial Advisor
leblancwealthmanagement.com

SNO-BALL from 1C

than 1.84 million reading minutes so far this summer.

"We'd love to have every child, teen, and adult in the parish participate, so our goal is to grow the challenge every year," Bilello said.

The Sno-Ball Social also gives the library an opportunity to encourage participants to log their remaining reading minutes in Beanstack, the library's tracking app. The challenge ends July 31.

"All summer we've had themed programs and events, but the reading challenge connects us to our mission to promote literacy for patrons of all ages," Bilello said.

Patrons of all ages who joined the summer reading challenge earned a sign-up prize and can earn a completion prize by reading and logging 360 minutes by July 31. Prizes will be available for pickup at the Sno-Ball Social for participants who have not yet received them.

The event will take place rain or shine.

As summer programming comes to an end, the library will continue offering monthly programs for children, teens and adults at its branches. Library programs are free and do not require a library card to attend.

Rayne and Breelynn at cake bingo.

Owen and Paxton Robert enjoy the Audubon Aquarium.

Olivia turned 6.

Officer TJ.

The Dufrene family.

Emma Grace goes for a swim.

Herald-Guide facebook
MEMORIES
Photos submitted by fans of the St. Charles Herald-Guide's Facebook page.
Find us at www.facebook.com/heraldguide
Sponsored by THE ONLY LOCAL BANK IN ST. CHARLES PARISH

FREE CHECKING • FREE CHECKS • FREE GIFT
FIRST NATIONAL BANK ★U★S★A★
13386 US-90 • Boutte, LA • 985-785-8411
www.fnbusa.com • info@fnbusa.com

Lyndsey turned 22.

Eli and Jacob visit the old schoolhouse at the Ozark Folk Center.

Amelia, Roman and Isabella enjoy camping at Adventure RV.

Rosie in Grand Isle.

Ella, Betty and Lily at Blue Bayou.

Brayden Gregory, GeeGee (Celina) and Julie Cancienne after Brayden's play, Shrek.

The Ward family.

Malachi Dabney of Destrehan stiff-arms a defender.

Destrehan starts season with back-to-back showdowns

St. Paul's, St. Augustine visit Wildcat Stadium to open 2026 for DHS

Ryan Arena Editor
ryana@heraldguide.com

A hungry Destrehan team will soon take the field, and it will waste no time diving headfirst into strong competition.

The Fighting Wildcats will see back-to-back marquee games to begin the season against St. Paul's and St. Augustine, respectively, as Destrehan looks to prepare itself for runs in district and state playoff action. DHS has year in and out been a significant contender, and head coach Marcus Scott has presided over six district championships, three semifinalist finishes and an undefeated 2022 state championship.

The Wildcats had a rare early exit in 2025, bowing out in round two to eventual state champion Ouachita Parish in a 21-19 heartbreaker – this Destrehan team may take the field Sept. 4 with a bit of an added chip on its shoulder.

And that season opening date brings St. Paul's to Wildcat Stadium. St. Paul's was the 9th seed in Division I select last season and finished 9-3 overall. The Wolves are big across the offensive line seemingly annually and are always physical. This season sees the school debut a new head coach in Josh Gast, who took the helm at the resurrected North Iberville High School and built the freshly established program into a playoff team. The Wolves have an experienced quarterback in Brady Pierson who will lead a talented team in 2026.

Week 2 brings another huge showdown at Destrehan. St. Augustine went 12-2 in 2025 and finished as state runner-up to Edna Karr in Division I select. The Purple Knights can put up plenty of points in a hurry – last season, the Knights weren't held under 47 points until Week 5. This game will see a return to the River Parishes for Robert Valdez, who had very successful tenures at West St. John and St. James – he delivered the latter its first state crown in 40 years in 2019.

Valdez was a natural fit for St. Augustine – his teams have long been fast, hard hitting and physical, as are the Knights historically. Destrehan, of course, never seems to lack in those departments, and fans should be in for an early season treat.

Week 3 brings the third and final pre-district matchup as West Jefferson visits Destrehan. West Jefferson went 2-7 last season and will have a new look this year under new head coach Frank Daggs. Daggs was head coach at McDonogh No. 35 and defensive coordinator at East St. John before accepting the job as WJHS. It's a retooling program under Daggs, one that will look to test itself against one of the state's elite programs in Destrehan.

The Wildcats will celebrate homecoming in Week 4 as it welcomes Central Lafourche to Wildcat Stadium. Central went 2-8 last season. This will be the third team on Destrehan's schedule with a new head coach this season as Aaron Babin makes his debut with the team this fall. Babin is an alumnus of Central Lafourche and was previously head coach at South Terrebonne from 2022-2025. Destrehan defeated Central 45-7 last season in Raceland.

A local River Parishes rivalry takes stage as East St. John visits Destrehan in Week 5. Destrehan won 50-6

WILDCATS on 6C

Destrehan 2026 Schedule	
9/4	vs. St. Paul's
9/11	vs. St. Augustine
9/18	vs. West Jefferson
9/25	vs. Central Lafourche*
10/2	vs. East St. John*
10/9	@ Thibodaux*
10/16	vs. Hahnville*
10/23	vs. Terrebonne*
10/30	@ Zachary
11/6	@Bourgeois*

*Denotes district games

Hometown spotlight: Former Tigers star Smith carved out role quickly for Southeastern

Ryan Arena Editor
ryana@heraldguide.com

Whenever Calvin Smith Jr. took the field at Hahnville, highlights seemed certain to follow. The skills he put on display each Friday night have traveled with him to the collegiate level.

The 5-11, 225-pound running back played in 12 games as a true freshman at Southeastern, rushing for 413 yards and five touchdowns in his debut season with the Lions.

Smith averaged 5.5 yards per carry as a freshman. He saw immediate action in the team's season opener against Louisiana Tech, but two weeks later he saw his first expanded duty against Mississippi Valley State – he gained 69 yards on 14 carries in the Lions' 56-3 win at home.

He played his prep ball at Tiger Stadium in Boutte, and in Southeastern's fourth game he got his first chance to play the collegiate venue of that name – LSU's Tiger Stadium in Baton Rouge. He carried the ball twice for 40 yards in that game.

Smith's best stretch of the season came in a trio of games from mid-October to early November as he scored all five of his touchdowns and tallied more than 170 total yards. He touched the ball 12 times for 79 yards and a score in SLU's 49-0 win over Northwestern State. He followed up with nine carries for 45 yards and two touchdowns in a 38-14 win over Houston Christian and then an eight carry, 38 yard, two touchdown performance against East Texas A&M in a 59-13 victory.

The rusher helped propel Southeastern to a 9-4 overall record and a berth in the FCS playoffs.

At Hahnville, Smith was a powerful force and the central figure to the Tigers' offense. He rushed for more than 1,400 yards and scored 21 times in his final season at Hahnville. That included a monster 264-yard, four touchdown performance in the team's opening round playoff victory over H.L. Bourgeois. Smith was also a strong rebounding force in the frontcourt for the Tigers' basketball team, and starred as a sprinter for the HHS track and field squad.

Calvin Smith runs against LSU during his freshman season at Southeastern. (Photo courtesy Southeastern Athletics)

WILDCATS from 4C

in Reserve last season, part of what was a tough year for ESJ, which went 1-9. This projects to be a very speedy team, especially in the wide receiving corps and across the defense, and its a program that is never down for long.

Destrehan takes to the road in Week 6 as it visits resurgent Thibodaux. The Tigers broke out last season under head coach Lowell Narcisse, the former St. James passer who will enter his second season as Thibodaux's head coach this year. Destrehan won 49-26 at home in last season's matchup between the teams, clinching the outright district championship for Destrehan. Thibodaux went 8-3 last season and returned to the playoffs, losing in Round 1 to Mandeville. It will look to build on a strong 2025 season this year.

Cameron Florent of Destrehan engages with a blocker.

That brings Destrehan into its always massive rivalry showdown with Hahnville. The Battle on the River is set right in the middle of 7-5A competition as Hahnville and Destrehan face off at DHS. The game always brings tremendous attention statewide. The Tigers are looking to snap an eight-game Destrehan win streak in the rivalry - including last season's 49-28 Fighting Wildcats win in Boutte. Hahnville's last win came in 2017. Hahnville, of course, is entering its third season under head coach – and former longtime Destrehan offensive coordinator - Greg Boyne. Hahnville brings back quarterback Landen Teague for his third season as starter and talented running back Fabian Celestine, just two of the leaders on a talented Tigers squad. HHS went 9-3 last season and advanced to Round 2 in the postseason.

Another key district encounter comes Week 8 as Terrebonne visits Destrehan. Terrebonne went 8-4 last season, reaching the second round of the playoffs. Destrehan earned a 41-28 victory at home over the Tigers last season, a win that ended what was previously an unbeaten run for THS. That was a measure of payback for Destrehan – a year earlier, Terrebonne handed DHS its first district loss in five seasons by a 30-21 score. This Terrebonne team will be debuting a number of new faces, but among the returnees is standout linebacker Mason Coleman, who leads the defense.

The final non-district matchup of the season for Destrehan will be another matchup of perennial state contenders. The Wildcats will visit Zachary, which finished 2025 as a state semifinalist in Division I non-select. These two teams are no strangers, matching up three times in the playoffs since 2018 – twice in the semifinals and once in the quarterfinals. The Broncos have been a thorn in Destrehan's side over that time period – all three of those games were Zachary wins, including a wild and memorable 67-57 shootout in the rain in the 2018 quarterfinals. Expectations for the 2026 Broncos are high as well, and Destrehan will look to score a signature win that would create significant momentum before the playoffs.

Destrehan closes the regular season with its district finale, visiting H.L. Bourgeois. The Wildcats defeated the Braves 53-6 at home last season. Bourgeois went 5-5 last season, falling just short of the playoffs. The Braves will be in their first season under new head coach Munchie Legaux, who was previously head coach at Sophie B. Wright and who, in his playing days, quarterbacked at Karr and at the University of Cincinnati. Bourgeois went 5-5 last season, falling just short of a playoff berth.

Classified

SERVICE, MERCHANDISE, EMPLOYMENT, GARAGE SALE, NOTICES, PET NOTICES, LOST & FOUND ADS!

/HERALDGUIDE /STCHARLESHERALD · WWW.HERALDGUIDE.COM

Classified Ad Deadline is 10:00 am Monday · CALL: 985-758-2795 · Monday - Thursday 8:00 am - 4:00 pm

Commercial Classified Advertising Rate: Word Ads - 50¢ per word | **Classified Ads:** To submit your classified, contact Classifieds at legals@heraldguide.com

Services

Voice Lessons
Graduate of The Juilliard School
See results after the first lesson
985-722-0778

PLACE YOUR SERVICES AD HERE
985-758-2795

Services

BUSH HOGGING
(up to 100 acres)
- Industrial Plant Maintenance
- Concrete Crack & Haul
- Lots cleared & maintained
- Bobcat Service - debris haul
- Tree-removal-fenceline clearing
- Licensed Chemical Spray Applicator

Industrial-Commercial
Residential
STEVE 504-554-9570

Services

MIKES ROOFING

Roofing, Patio Covers & Gutters
FREE Estimates/Insured
Locally Owned & Operated
(985) 758-2996 (504) 415-6988
Mike Dunn

Services

Employment

FIRST NATIONAL BANK ★U★S★A★

First National Bank USA
Main Corporate Office

13386 Highway 90, Boutte, Louisiana
Now accepting applications for position of:
Loan Operations & Loan Processing
Electronic Banking Specialist
Executive Assistants
Lobby Personnel
Willing to Train
Please send resumes to: info@fnbusa.com

www.fnbusa.com / (985) 607-6802

Services

ATEP ENTERPRISES, LLC

Save Up to 30% on Insurance with Fortified Roofing!
ATEP Enterprises is your local roofing company with more than 15 years experience offering...
- 0% Down
- Financing Available
- Class 3 Shingles warrantied up to 160 mph winds
- Certified to install fortified roofs in Louisiana

Call or text 504-485-3960 for a FREE Estimate.
atepenterprisesllc.com

Services

SENIOR CITIZENS 20% DISCOUNT EVERY THURSDAY

St. Charles Social Concerns Thrift Shop
1601 Paul Maillard Road
Luling, LA
Open 9 - 3:45 Mon - Sat

Prayers

My Children

My dear children that I created for my Glory, do not ever turn your back on me, and don't reject me as I tug at your heart & beg you to call on me, so I can save your soul from the pits of Hell & Damnation & can enter into my rest in Glory I have prepared for you, if you call on me & do my will & commandments I instructed you to do, then all will be well with your soul & enter into the Kingdom of Heaven with and be forever with me in Glory for all eternity. You will not be afraid of Death for I will be there with my arms wide open to welcome you Home when I call your name. "Be ready dear one, " says God. Amen

Edna Matherne

Place Your Service, Employment, Boat, Car, Garage Sale Ads Here. Call 985-758-2795

PLACE YOUR CLASSIFIED AD FOR LESS THAN YOU THINK

St. Charles HERALD GUIDE
For more information
Contact Classifieds at 985-758-2795
or legals@heraldguide.com

St. Charles HERALD GUIDE

We're the Heart of St. Charles Parish

• News
• Lifestyles
• Classifieds
• Sheriff Sales
• Sports
• People

To subscribe, call 985-758-2795
or visit www.heraldguide.com

Legals

Legal notice deadline is Friday at 3 p.m. for the following issue. To place a legal notice, call 985-758-2795 or by email legals@heraldguide.com

/HERALDGUIDE /STCHARLESHERALD · WWW.HERALDGUIDE.COM

ST. CHARLES PARISH PUBLIC NOTICES

Matthew Jewell
Parish President
985-783-5000
president@stcharlesgov.net

La Sandra D. Wilson
Councilwoman, District I
985-240-0213
lgordon@stcharlesgov.net

Heather Skiba
Councilwoman, District II
985-240-0083
hskiba@stcharlesgov.net

Walter Pilié
Councilman, District III
504-418-6814
wpilie@stcharlesgov.net

Willie Comardelle
Councilman, District IV
504-438-6159
wcomardelle@stcharlesgov.net

Michelle O'Daniels
Councilwoman, District V
504-438-6155
modaniels@stcharlesgov.net

Bob Fisher
Councilman, District VI
985-240-0172
bfisher@stcharlesgov.net

Michele deBruler
Councilwoman, District VII
504-919-9577
mdebruler@stcharlesgov.net

Michael A. Mobley
Councilman-At-Large, Division A
985-603-4111
mmobley@stcharlesgov.net

Holly Fonseca
Councilwoman-At-Large, Division B
985-240-0031
hfonseca@stcharlesgov.net

Public Notice

ST. CHARLES PARISH
LOUISIANA

MATTHEW JEWELL
PARISH PRESIDENT

BRENDA J. CAMPOS
PROCUREMENT OFFICER

ST. CHARLES PARISH
PROCUREMENT

SEALED BIDS SHALL ONLY BE ACCEPTED VIA ELECTRONICALLY UNTIL:

11:00 am – August 4, 2026

Sealed Bids must be submitted through the Parish's e-Procurement system, Central Bidding at https://www.centralbidding.com for the below listed bid project(s). Submitting electronic bids is secure and free of charge. Mailed or hand delivered bids will not be accepted. Bidding documents are available only through this website.

Bid(s) will be received through Central Bidding until bid submission deadline. Promptly thereafter, bids shall be publicly opened and read aloud in the Council Chambers, 2nd Floor of the St Charles Parish Courthouse for the following bid project(s):

BID #2026-Bid-004 – Bituminous Mix – Public Works Department
BID #2026-Bid-005 – Submersible Flyght Pumps – Wastewater Department
BID #2026-Bid-006 – Military Grade Sandbags – Public Works Department
BID #2026-Bid-007 – Delivery & Pick Up of Batture Dirt – Public Works Department

St. Charles Parish is an Equal Opportunity Employer. We encourage all small and minority-owned business firms and women's business enterprises to participate in this solicitation. St. Charles Parish reserves the right to reject any and all bids, in whole or in part, pursuant to the Louisiana Public Bid Law.

St. Charles Parish Procurement Office

ADVERTISEMENT SOURCES AND DATES:

ST. CHARLES HERALD GUIDE
ST. CHARLES PARISH WEBSITE
CENTRAL AUCTION HOUSE, LTD. (CENTRAL BIDDING)

July 16, 2026
July 23, 2026

Public Notice

ORDINANCES AND RESOLUTIONS INTRODUCED FOR PUBLIC HEARING BY THE ST. CHARLES PARISH COUNCIL, ON MONDAY, JULY 27, 2026, 6:00 P.M., COUNCIL CHAMBERS, PARISH COURTHOUSE, 15045 RIVER ROAD, HAHNVILLE:

2026-0214 (7/13/26, Jewell, G. Dussom)
An ordinance to amend the 2026 Consolidated Operating and Capital Budget, Amendment No. 1 to add revenues and transfers totaling of $17,205,154, an addition of accumulated fund balance of $65,875,729 and expenditures, including transfers, totaling of $80,338,499 for all Governmental Funds for the purpose of adjusting beginning 2026 fund balances across all funds to match ending 2025 Final Budget balances and to re-apply various construction, architectural/engineering, and other fees unexpended in 2025 for Parish projects that were not completed during 2025 and apply them to 2026.

2026-0222 (7/13/26, Jewell, B. Messerly)
An ordinance approving and authorizing the execution of a Lease Agreement between DJV, L.L.C. and St. Charles Parish for the River Parishes Workforce Development Board office space in St. Charles Parish.

2026-0224 (7/13/26, Jewell, M. Albert)
An ordinance to amend the St. Charles Parish Zoning Ordinance of 1981, to change the zoning classification from R-1A to R-1A(M) on property designated as Lots 1 and 2, Block A, Good Hope Plantation as requested by Stein Management, LLC.

2026-0225 (7/13/26, Jewell, M. Albert)
An ordinance to amend the St. Charles Parish Zoning Ordinance of 1981, to change the zoning classification from C-2 to R-1A on property designated as Lower 85' of Lot 6, Village of Hahnville as requested by Billy Butler for Moore New Homes, LLC.

2026-0226 (7/13/26, Jewell, M. Albert)
An ordinance to amend the St. Charles Parish Zoning Ordinance of 1981, to change the zoning classification from R-1A to O-L on property designated as Lots 1, 2, and 3, Friloux-Donnaud Estate as requested by Robert Gilbert.

PUBLISH: July 16, 23, 2026

Public Notice

Notice to the Public

In accordance with the provisions of Act 953 of the 2026 Regular Session of the Louisiana State Legislature, notice is hereby given that the St. Charles Parish Assessor intends to increase his annual compensation as provided therein.

Publish: St. Charles Herald - Guide: July 16, 2026 & July 23, 2026

Public Notice

GIS ENGINEERING LLC

LAFOURCHE BASIN CONSERVATION, LEVEE, & DRAINAGE DISTRICT
UPPER BARATARIA RISK REDUCTION
BAYOU DES ALLEMANDS FLOOD GATE ACCESS ROAD

SECTION A
INVITATION TO BIDDERS

Sealed bids will be received by the Lafourche Basin Conservation, Levee, and Drainage District at their office located at **21380 LA-20, Vacherie, LA 70090 until 2:00 P.M. on Wednesday, August 5, 2026**. At 2:00 P.M., bids will be publicly opened and read aloud at their office.

Bidders will have the option to submit their Bids electronically or by paper copy. Electronic Bids are accepted at Central Bidding. Central Bidding can be accessed at www.centralbidding.com. For questions related to the electronic bidding process or obtaining the Bidding / Contract Documents & Specifications electronically, please call Central Bidding at 225-810-4814.

Each Bid shall be either hand delivered by the bidder or his agent, or such Bid shall be sent by United States Postal Service or another express carrier or delivery service or shall be submitted electronically. Bids shall not be accepted or taken, including receiving any hand delivered bids, on days which are recognized as holidays by the United States Postal Service. Bids received prior to the time of the scheduled bid opening will be securely kept unopened. No Bid received after the scheduled time for opening will be considered. Failure of the U.S. Mail or of any express carrier or delivery service to deliver the Bid prior to the date and time of the above stated Bid Opening shall not be considered due cause for the scheduled time of the Bid Opening to be extended.

Upper Barataria Risk Reduction Bayou Des Allemands Flood Gate Access Road

This project consists of construction of an access road to support heavy traffic (including tractor trailers) for future construction of a flood risk reduction structure.
The project scope includes:

- Furnish and install granular surfacing for the new Access Road.
- Shape and grade the Access Road as detailed on the plans.
- Install precast concrete panels in front of the existing Tippy Pump Station.
- Fertilizing and Seeding area that was cleared, and stone was not placed.

Bids must be submitted on the Louisiana Uniform Public Work Bid Form furnished with the Contract Documents. Bid sheets will be issued only to Contractors and/or Subcontractors licensed in accordance with the provisions of LA R.S. 37:2150 through 2173 of the Louisiana Legislature. Contractors desiring to bid shall submit their Louisiana Contractor's License Numbers as evidence that they hold a license of the proper classification that is in full force and effect.

Contract Documents are on file in the office of GIS Engineering, LLC, hereinafter referred to as ENGINEER, located at 3501 N. Causeway Blvd., Suite 805, Metairie, Louisiana 70002 or by contacting Mary Blanchard at (985) 219-1037 or bidquestions@gisy.com.

In accordance with Louisiana Public Bid Law, prime Bidders shall be charged a deposit of $150.00 for one (1) set of Contract Documents, and upon return of the complete Contract Documents in good condition within 10 days from receipt of Bids, shall be refunded the full deposit.

A Non-Mandatory Pre-Bid Conference will be held on Monday, July 27, 2026 at 2:00 P.M. at the office of the Lafourche Basin Conservation, Levee, and Drainage District located at 21380 LA-20, Vacherie, LA 70090.

Bidders are required to comply with La. R.S. 38:2212.B.(5), as may be amended (further described in the Instructions to Bidders). Failure to include a copy of the appropriate signature authorization, if required, shall result in the rejection of the bid as non-responsive.

All Bids shall be accompanied by a Certified Check, Cashier's Check or Bid Bond in the amount of five (5%) percent of the amount of the Bid made payable to the Lafourche Basin Conservation, Levee, and Drainage District. Failure to do so will result in the Bid/Bids being declared nonresponsive and shall be cause for rejection.

A Bid will be considered responsive if it conforms in all respects with the conditions and requirements of the Contract Documents. In order to be considered responsive, the Louisiana Uniform Public Works Bid Form must; (a) be fully completed and signed and be responsive in all respects to the Contract Documents; (b) be made on the Bid Forms provided. The Lafourche Basin Conservation, Levee, and Drainage District reserves the right to reject any and all bids in accordance with State Bid Law.

The Bidder must be a properly licensed CONTRACTOR under the provision of Chapter 24 of Title 37, Louisiana Revised Statutes, together with any other applicable laws. Work Classification: TYPE II – HIGHWAY, STREET, AND BRIDGE CONSTRUCTION (EARTHWORK, DRAINAGE, AND LEVEES).

Attention of Bidders is called particularly to the requirements for conditions of employment to be observed (including but not limited to the Contract Work Hours and Safety Standards Act - 40 U.S.C. §§ 3701-3708). Attention of Bidders is also called to Section 3 of the Housing and Urban Development Act of 1968, Section 109 (Non-Discrimination) of the Housing and Community Development Act of 1974, Section 503 (Non- Discrimination Against Employees with Disabilities) of Rehabilitation Act of 1973, Segregated Facilities, Executive Order 11246, insurance and bonding requirements of the contract documents, and all applicable laws and regulations of Federal government and State of Louisiana.

Any person with disabilities requiring special accommodations must contact the OWNER no later than seven (7) days prior to bid opening.

Successful Bidder must register with the St. Charles Parish Sales and Use Tax Department for use tax purposes.

/s/ DONALD RAY HENRY
DONALD RAY HENRY, EXECUTIVE DIRECTOR LAFOURCHE BASIN CONSERVATION, LEVEE, AND DRAINAGE DISTRICT

Publish:
07/09/2026
07/16/2026
07/23/2026

Public Notice

The United Way of St. Charles is applying to the St. Charles Parish Sheriff's Office for a permit to conduct the **BATTLE FOR THE PADDLE** at the Edward Dufrense Community Center, 274 Judge Edward Dufrense Parkway, Luling, LA 70070 in the Parish of St. Charles.
Alcohol will be served at this event.

The time of the event:
Thursday, October 1, 2026 6am – 9pm

Publish: July 23 & 30, 2026

Public Notice

"Anyone knowing the whereabouts of Harriet Link, or her heirs, please contact Attorney Wendy J. Williams at 1308 Paul Maillard Road, P. O. Box 1378, Luling, La. 70070 or call (985) 308-0510. Important property rights involved."

Publish: July 23 & 30, 2026

Public Notice

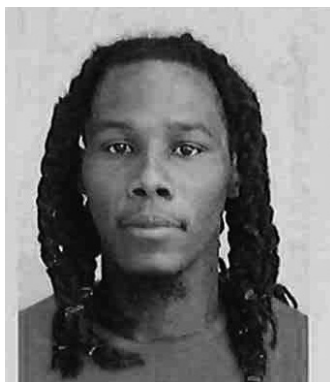

I, **Leon Irvin Gomez, Jr**, have been convicted of **Carnal Knowledge of a Juvenile**, Date of Conviction: 08/11/2001, My Address is: 253 Meadows Dr, Destrehan, LA 70047

Race: Black
Sex: Male
Date of Birth: 03/07/1994
Height: 5'7"
Weight: 155
Hair Color: Black
Eye Color: Brown

PUBLISH: July 16 & 23, 2026

Public Notice

INACTIVE VOTERS ST. CHARLES PARISH

LOUISIANA SECRETARY OF STATE NANCY LANDRY

If your name appears on the list below, your voter registration status is inactive because your registration address was not able to be verified by your parish registrar of voters during the annual canvass or correspondence sent to the address on file has been returned undeliverable. If your residential address or the address where you receive mail has changed from the address used when you registered to vote or last changed your voter registration record, please update your residential address on your voter registration record online at www.GeauxVote.com. You may also change it by mail or in person at your parish registrar of voters.

If you have not changed your address, you are currently eligible to vote but will be required to confirm your address when voting. If you do not confirm your address and you do not vote in any election between the time your name was added to the list and the day after the second regularly scheduled general election for federal office held after such date, your name may be removed from the voter registration list.

A list of inactive voters is available 24 hours a day, seven days per week online at www.GeauxVote.com.

------ Ama ------
Atchison, Victoria Faith, 107 Airport Ln
Ayo Jr, Warren Martin, 11611 River Rd
Baudoin, Tayler Bernice, 302 Bernard Ave
Beckendorf, Charles Scott, 206 Ellen St
Bias, Breanne Marie, 253 Kennedy St
Boudreaux, Farrell John, 417 Ellen St
Boudreaux, Rhonda Lecompte, 417 Ellen St
Breaux, Brandon Jude, 210 Alice St
Broomfield, Geoffrey Clarence, 269 Johnson St
Brown Jr, Lionel, 175 Beck St
Byford, Allison Leanne, 305 Bernard Ave
Castle, Jasmine Symone, 333 Kennedy St
Chapman, Keishawn Monique, 235 Johnson St
Coger, Cameron Jordan, 161 Johnson St
Coles, Sheena N, 155 Triche St
Cooper, Latasha Simone, 179 Amelia St
Cowans, Dale A, 10555 River Rd
Cravin, Andre Marcel, 195 Johnson St
Cravin, Darrius Dewayne, 195 Johnson St
Cravin, Devonte Elijah-James, 224 Beck St
Cravin, Gail Brown, 212 Beck St
Cravin, Lakeisha Brianne, 212 Beck St
Curley, Avante Alexandria, 224 Beck St
Debetaz, Kathy S, 257 Anna St
Dufrene, Sandra C, 108 Pm Ln
Duvernay, Casi Lee, 130 Agnes Ln
Faircloth, Shelly Kay, 289 Saint Marks Ave
Flowers, Devell, 192 Beck St
Flowers, Neshell Denise, 192 Beck St
Friloux, Alexandra Elizabeth, 507 Bernard Ave
Garcia, Chandell Brooks, 10779 River Rd
Goldman, Jonnie M, 425 Bernard Ave
Gray, Gerald, 335 Kennedy St
Griffin, Brett Darwin, 194 Kennedy St
Guidry, Anthony, 151 Michael St #B9
Guilford, Kristen Lauren, 269 Johnson St
Hammill, Tiffany Lynn, 213 Ellen St
Hampton, Ashley M, 323 Kennedy St
Hampton, Michele, 323 Kennedy St
Harris, Jarvis Kegan, 235 Griffin Dr
Harrold, Raegan Danielle, 147 Allen Dr
Helmer Sr, Brad M, 113 Pats Ct
Henderson Jr, William John, 404 Bernard Ave
Henderson, Christine Marie, 219 Ellen St
Hill, Wanda Cooper, 144 Beck St
Horn Jr, Jimmy E, 418 Bernard Ave
Jackson, Carolyn Juanita, 235 Kennedy St
James, Eric Anthony, 10628 River Rd
Johnson, Lashelle Shanique, 412 Kennedy St
Jones, Shanell Markwan, 505 Kennedy St
Landry, Dawan Frank, 309 Kennedy St
Lebeauf, Sidney Edward, 119 Griffin Dr
Lebeauf, Stacey Darnell, 177 Allen Dr
Lewis, Patrick Voneriz, 419 Kennedy St
Lewis, Trellek D, 419 Kennedy St
Lowe, Sandra Vidal, 224 Vidal St
Lupson, Sonya Michelle, 418 Bernard Ave
Markey, Beulah V, 161 Allen Dr
Mathews, Jeffery Paul, 225 Saint Joe St
McLeod, Patricia K, 107 Crooked R Ln
Mendoza, Kasen Paul, 305 Anna St
Moreau, Greta Frances, 189 Saint Marks Ave
Narcisse, Darius Joseph, 167 Kennedy St
Petit, Elsie Zeringue, 160 Palmer Ln
Petit, Michelle Lynn, 144 Palmer Ln
Pierre, Reginald, 327 Griffin Dr
Price, Daizhan Jerome, 235 Johnson St
Price, Daylen Lionel, 243 Johnson St
Rhines, Connie Renee, 249 Johnson St
Richards, Linda Hardee, 213 Ellen St
Robert, Charles, 11025 River Rd
Robert, Mary Morgan, 11027 River Rd
Rodriguez, Ashley Boudreaux, 417 Ellen St
Schwark, Emily Marie, 105 Bernard Ave
Simpkins, Lee V, 251 Kennedy St
Smith, Roxane Baye, 151 Michael St
Thomas, Jasmine Monet, 167 Kennedy St
Thomas, Robert, 167 Zeller St
Turner, Brea, 10963 River Rd
Warren, Charles Michael Tracy, 151 Michael St
Washington, Amari Mikal, 211 Triche St
Wenger, Ariana Chastity, 151 Michael St #A2
Williams, Ashton Nicole, 317 Kennedy St
Williams, Perry Louis, 135 Saint Joe St
Wood, Gabrielle Nicole, 235 Anna St
Woods Jr, Larry E, 272 Vidal St
Ybarra-Brunty, Taylor Nicole, 364 Alice St
Young, Brian H, 101 Pats Ct
Young, Brian J, 425 Ellen St
------ Bayou Gauche ------
Adams, Paul Francis, 4377 Highway 306
Alleman II, Conrad James, 110 Pleasant Valley Dr
Alleman, Jeanne M, 110 Pleasant Valley Dr
Armand, William Penn, 123 Dixie Dr
Autin, Deborah Para, 208 Matherne Dr
Ayo, Kevin Mark, 103 Luke Dr
Badeaux, Wayne Paul, 104 Matthew Dr
Bagot, Seth Christian, 151 Bayou Estates Dr
Batusic, Michael Stephen, 3961 Highway 306
Bigger, Dalawna Dawn, 260 Badeaux Ln
Billiot, Katherine Arnold, 109 Sunshine Dr
Brasher, Tyson Jude, 134 Pleasant Valley Dr
Breaux, Robbie Noah, 142 Frickey Ln
Brien Jr, Mark David, 111 Bayou Estates Dr
Briggs, Roland Scott, 2755 Highway 306
Brown Jr, Charles Douglas, 121 Sunshine Dr
Brown, Javaunn Jamal, 203 Mark Dr
Bryan, Lisa Ledford Smart, 123 Bayou Estates Dr
Budzinski, Marissa Kathryn, 304 First St
Cabral Perry, Kasie Lynn, 315 Luke Dr
Cavalier, Kevin Cruise, 100 Dixie Dr
Clear, Taylor Nickole, 128 Pine St
Comardelle, Edith Matherne, 4251 Highway 306
Cortez, Clarence Mark, 108 Warren Dr
Cortez, Lyle, 107 Edna Dr
Coulton Jr, Warren M, 59 Shamrock Dr
Dempster, Alan P, 205 Matherne Dr
Dempster, Heidi Lee, 128 Sunshine Dr
Deville, Nicholas John, 113 Beau Place Blvd
Devillier, Donald A, 122 Michael Dr
Devillier, Kathleen Landry, 122 Michael Dr
Devillier, Tomika B, 118 Michael Dr
Distefano, Cynthia Pope, 130 Dixie Dr
Distefano, Kayley Morgan, 130 Dixie Dr
Dubois, Nathan C, 117 Dixie Dr
Dufrene III, Harris Joseph, 203 Second St
Dufrene, Dorrie Laviolette, 103 Bayou Estates Dr
Dufrene, Gaven Ray, 450 Grand Bayou Rd
Dufrene, Isaiah Scott, 3859 Highway 306
Dufrene, Leonard James, 824 Grand Bayou Rd
Duran, Derrick, 103 First St
Early Jr, Michael Terrelle, 4385 Highway 306
Favre, Lynsey Jane, 68 Shamrock Dr
Fitch, Lela Lovell, 4503 Highway 306
Fiumefreddo, Joseph Brian, 222 Matherne Dr
Folse, Cierra Cheyenne, 127 Sunshine Dr
Fonseca, Joseph, 133 Family St #LOT 1
Giummo, Shana Teresa, 303 Second St
Goes, Barrett Richard, 133 Sunshine Dr
Gonzalez, Jada Olivia, 145 Bayou Estates Dr
Grisaffe, Jacquelyn Ashley, 4281 Highway 306
Guillot, Erin Nichole, 3631 Highway 306
Harrison, Logan Kenneth, 161 Pleasant Valley Dr
Haven, Jennifer Mayeaux, 213 Mark Dr #A
Heaney, Mikayla Starr, 117 S Bayou Estates Dr
Hecker, Ronald G, 108 Warren Dr
Hinyub, Connie L, 221 Matherne Dr
Holleman, Sara Kathryn, 319 Luke Dr
Hotard, Adrian Anthony, 122 Pleasant Valley Dr
Hotard, Michael Patrick, 213 Mark Dr #LOT 1
Induni, Kurt W, 145 Dixie Dr
Jeansonne Jr, Evans L, 110 Dixie Dr
Johnson, Lee Wayne, 112 Pine St
Jones, Abigail Bess, 158 Grand Bayou Rd
Keller, Eric Patrick, 146 Dixie Dr
Landry, Kallie Diane, 3979 Highway 306
Larousse, Brennan Elizabeth, 132 Edna Dr
Laurent, Brittany Rae, 132 Michael Dr
Leggett, Alyssa Jpsettelayne, 127 Sunshine Dr
Lescault, Daniel Armand, 137 Pine St
Lescault, Lugena Fay, 137 Pine St
Lewis, Michelle Eusea, 4313 Highway 306
Loupe, Erin Nicole, 212 Luke Dr
Martin, Brian Emmett, 127 Sunshine Dr #B
Matherne, Thilman Ben, 3619 Highway 306
Mayeaux, Jayce Eric Michael, 114 Michael Dr
McCullough, Jourdan Nicole, 127 Bayou Estates Dr
McMillan, Jennifer Beth, 125 Michael Dr
Merritt, Danielle Marie, 4235 Highway 306
Middleton, Charlotte Davis, 3917 Highway 306
Mustin, Jesse Paul, 133 Pine St
Nicholas, Mark Daniel, 144 S Bayou Estates Dr
Plattsmier, Randy L, 110 Matherne Dr
Robert, Keithlynn Marie, 123 Michael Dr #A
Schrader, Felicia Breaux, 3035 Highway 306
Shields, Lana L, 231 Badeaux Ln
Snide, Kathleen Anne, 309 Mark Dr
Soule, Myra D, 104 Matthew Dr #1
Speyrer, Adelaide Grace, 107 Edna Dr
Stein, Kyle Joseph, 118 Mark Dr
Stinnett, Shawn Michael, 2659 Highway 306
Thomas, Cora Lee, 301 Second St
Torrence, Brandelyn Kay, 3707 Highway 306
Toups, Amy Savoie, 103 Bayou Estates Dr
Toups, Madeline Elizabeth, 103 Bayou Estates Dr
Turner, Dylan Allen, 212 Luke Dr
Turner, Mathew John, 212 Luke Dr
Turner, Trinity Michelle, 211 Luke Dr
Turner, Tyler, 104 Matthew Dr
Vicknair, Alyssa Leigh, 213 Mark Dr
Vultaggio, Jason Lee, 101 Shamrock Dr
Watson, Richard Neil, 3631 Highway 306
Westerfield, Spencer Joseph, 116 S Bayou Estates Dr
Wiggins, David R, 113 Bayou Estates Dr
Wilson Jr, Ralph Miller, 134 Edna Dr
Wishart, Clint Michael, 111 Michael Dr
Woods, David, 304 Beau Place Blvd

Yule, Ashleigh Nikole, 121 Pleasant Valley Dr
Zeller Jr, Christopher P, 87 Shamrock Dr
Zeringue, Hunter Allen, 125 Mark Dr
Zeringue, Rhonda Angel, 125 Mark Dr
------ Boutte ------
Alamsyah, Gagah, 322 River Ridge Dr
Alexander III, Edward, 312 River Ridge Dr #A
Alexander, Derrick Tywaine, 360 Alexander St
Alexander, Elvin Daniel, 431 Boutte Est Dr
Alexander, Erica Lynn, 431 Boutte Est Dr
Alexander, Kristy Lott, 14435 Old Spanish Trl
Alexander, Lucas Darin, 431 Boutte Est Dr
Alexander, Mary Danielle, 431 Boutte Est Dr
Alexander, Natalie Michelle, 200 Boutte Est Dr #244
Armstrong, Brionne Nashea, 129 Turner Ln
Barton, Richard David, 343 Woodland Dr
Batiste, Theron Flinn, 237 Magnolia Ridge Rd
Bennett, Deija Natasha, 114 Hills Ln
Bennett, Devin Nigel, 114 Hills Ln
Benoit, Guadalupe Rodriguez, 900 Magnolia Ridge Rd
Billiot, Robert Anthony, 136 Billings Ln
Bladwin, Patricia James, 349 Good Children St
Bland, Jason Allen, 412 Magnolia Ave
Bolden, Michel, 343 Woodland Dr
Bourgeois, Patrick Anatole, 217 Sharon Ave
Bradford, Sebrina Ann, 2219 Paul Maillard Rd
Breaux, Lacy Marie, 113 First St #7
Briggs, Karen Marie, 200 Boutte Est Dr #261
Briley, Billy Earnest, 14720 Cajun Paradise Rd
Britton, David Lee, 591 Magnolia Ridge Rd
Brown III, William, 103 Sharon Ave
Brown, Camrynne Nicole, 326 Woodland Dr
Brown, Dustin Lee, 123 Ridgewood Rd
Brown, Mary, 341 Magnolia Ave
Brown, Mildred Nancy, 509 Alexander St
Brown, Morris, 424 Good Children St
Brown, Teneisha S, 503 S Kinler St
Brown, Trey A, 316 Tinny St
Byers Jr, Eric Lamar, 412 Magnolia Ave
Calloway, Leona, 533 S Kinler St
Calloway, Rodney, 533 S Kinler St
Canales, Brittini Latrell, 14485 Old Spanish Trl #37
Carter, Kailon Isiah, 508 Magnolia Ave
Carter, Kendrick A, 349 S Kinler St
Carter, Tiffany Roussel, 508 Magnolia Ave
Castillo, Erin Elaine, 123 Faith Pl
Celestine, Casey Mikel, 158 Boutte Est Dr
Clowers Jr, Desmond Lamonte, 1774 Paul Maillard Rd
Cochran, Jonathan Ray, 400 Magnolia Ridge Rd
Colbert, Nahilia Yvonne, 335 Ash St
Coleman, Andrea, 142 Blueberry Hill St
Coleman, Ashton Trashone, 142 Blueberry Hill St
Coleman, Brianna Yataisia, 105 Bailey St
Coleman, Ronald David, 297 Magnolia Ridge Rd
Coleman, Tawana Ardell, 488 Acorn St
Conrad, Allyson Renee, 14423 Old Spanish Trl
Corley, Pollyanne T, 159 Melonie St
Cortez, Susan Grawey, 102 River Ridge Dr
Cortez, Valerie Annnihcole, 13547 Old Spanish Trl #44
Cox, Tara Leigh, 14663 Old Spanish Trl
Cross, Leard Emory, 14259 Old Spanish Trl
Curole, Kelsey Alise, 610 Magnolia Ridge Rd
Cushberry, Shelita L, 200 Boutte Est Dr #223
Custard, Dion, 410 Magnolia Ridge Rd
Dalcoe, Donnell Dominique, 335 Ash St
Dauzat, Eryn Elizabeth, 120 Faith Pl
Davis Jr, Damaine, 200 Boutte Est Dr #238
Davis Jr, Joseph Wilton, 343 Woodland Dr
Davis, Danielle, 163 Boutte Est Dr
Davis, Mary Ann, 200 Boutte Est Dr #213
Davis, Terrylynn, 163 Boutte Est Dr
Deloach, Scott C, 189 Ridgewood Rd
Diggs, Joanna, 13476 Highway 90
Diggs, Shalayne Davonne, 322 Ash St
Diggs, Shatara Ingram, 323 Ash St
Dixon II, Larry Janet, 118 Evans St
Dorsey, Arica Nicole, 230 Magnolia Ridge Rd
Dorsey, Ursula Hilaire, 346 Ash St
Dufrene, Mamie Jane, 146 Melonie St
Dunmiles, Dajanel Mentrell, 420 Alexander St #C
Edwards, Tyrone Terrell, 122 First St #7
Emmanuel, Annelaine Anesca, 471 Alexander St
Emmanuel, Guino, 471 Alexander St
Eugene, Korey Raymond, 423 S Kinler St
Evans, William Allan, 115 Zachary Dr
Fiffie, Albert Stanley, 332 Woodland Dr
Figueroa, Marilyn, 14495 Old Spanish Trl
Folse, Ashley Doyle, 390 Magnolia Ridge Rd
Franklin, Jonathan Joseph, 419 Boutte Est Dr
Gabriel, Trequan Dewayne, 2214 Paul Maillard Rd
Gagneaux, Bradley Anthony, 164 Spruce St #A
Gale, Alexia German, 1758 Paul Maillard Rd
Gentris, Nita Louise, 100 Woodland Ct
Gilbert, Darryl, 264 Good Children St
Grabert, Mallory Lauren, 705 Magnolia Ridge Rd
Gray, Kia Briana, 104 S Kinler St
Greathouse, Lee Lamar, 14209 Highway 90
Greathouse, Yolanda Marse, 100 Sharon Ave
Griffin III, Clarence Brandon, 304 S Kinler St
Griffin, Emily Ann, 132 Faith Pl
Griffith, Robert J, 228 Pine St
Guerra Jr, Emanuel J, 879 Magnolia Ridge Rd
Gullion, Brittany Anastasia, 74 Boutte Est Dr
Gutierrez, Claudia Melissa, 354 Magnolia Ave
Hagood, Molly Hull, 129 Faith Pl
Hampton Jr, Jarian Rajard, 322 Ash St
Harris Jr, Mark Joseph, 118 Magnolia Manor Blvd
Harris, Angelle Kemgra, 415 Sharon Ave
Harris, Diane Marie, 270 Magnolia Ridge Rd #B
Harris, Janel Corine, 253 Magnolia Ridge Rd
Harris, Keisha Maria, 315 Woodland Dr #APT C
Harris, Micah Isaiah, 320 River Ridge Dr
Harris, Renell, 253 Magnolia Ridge Rd
Harris, Tamika Mesha, 138 Tinny St
Head, Elizabeth Marie, 1125 Primrose Dr
Hermes, Mary Catherine, 14485 Old Spanish Trl
Hill, Britney Lynn, 187 Melonie St
Hill, Canaah Meko, 200 Boutte Est Dr #246
Hill, Jasmine Royelle, 125 Hills Ln
Hill, Jerome L, 1832 Paul Maillard Rd
Hill, Justin Lamar, 200 Boutte Est Dr #246
Hill, Tomacenia Sumlin, 105 Magnolia Manor Blvd
Hooter, Magen Ann, 131 First St
Horne, Latoya Jermisha, 309 Ash St
Howard, Allen, 360 Alexander St
Howard, Angelette, 141 Turner Ln
Howard, Naytasha Nayshelle, 511 S Kinler St
Hunter, Tommy Edward, 344 Woodland Dr
Hymel, Derek T, 1125 Primrose Dr
Ingram, Clarise, 158 Boutte Est Dr
Ingram, Nevaeh A, 323 Ash St
Irons Jr, Lionel Henry, 283 Magnolia Ridge Rd
Irons, Abryhia Dione, 283 Magnolia Ridge Rd
Irons, Peggy Richards, 287 Magnolia Ridge Rd
Isaac, Carlos Christopher, 326 S Kinler St
Jackson, Aikaja Mykell, 14427 Old Spanish Trl
Jackson, Enica Dashawn, 14427 Old Spanish Trl
Jacob, Clint Theophile, 14001 Highway 90
Jacobo-Esquivel, Alfredo, 14485 Old Spanish Trl #50
January, Devante Lee, 114 Hills Ln
Jarrow, Broderick Dondre, 525 S Kinler St
Jennings, Audrey T, 351 Woodland Dr
Johnson, Angella Bourda, 413 Magnolia Ridge Rd
Johnson, Jeremy Deishawn Leo, 129 Turner Ln #2
Johnson, Kiera Tyshon, 14228 Highway 90
Jones Jr, Daryl, 147 S Kinler St
Jones, Cawanda L, 316 River Ridge Dr #D
Jones, Kirstyn Alea, 2118 Paul Maillard Rd
Jones, Quanesha Neshay, 105 Magnolia Manor Blvd
Jones, Sheila Marie, 200 Boutte Est Dr #249
Jones, Thomas Bernard, 201 Acorn St
Joseph, Roshod, 262 Good Children St
Junior Jr, Leonard James, 358 S Kinler St
Jupiter, Avin Hermonie, 410 Boutte Est Dr
Keller, Gretchen Marie, 332 River Ridge Dr
Keller, Joel Edward, 332 River Ridge Dr
King III, Sean Obrien, 697 Magnolia Ridge Rd
King, Lacy G, 697 Magnolia Ridge Rd
King, Victoria Lynn, 697 Magnolia Ridge Rd
Labranch, Shatece Tasuan, 339 Alexander St
Laiche, Sandra Ann, 104 River Ridge Dr
Latin, Laron Daniel, 344 Lily St
Lawrence, Carnell, 274 Good Children St
Lebeauf III, Warren Stanford, 402 Magnolia Ave
Lee Jr, John Mack, 316 Boutte Est Dr
Lee, Shantell Monique, 428 Boutte Est Dr
Lee, Yvonne Faye, 200 Boutte Est Dr #263
Lewis Jr, Altis Joseph, 264 Good Children St
Lirette, Ella Schmill, 118 Lirette Ln
Lumar, Jeanee B, 351 Boutte Est Dr
Luna, Sara, 127 Faith Pl
Luquette, Rhonda D, 126 Rocks Ln
Magee, Sandra Rena, 169 Boutte Est Dr
Marshall, Felicia Michelle, 200 Boutte Est Dr #231
Martinez, Gustavo, 14445 Old Spanish Trl
Mason, Tyranique Hampton, 367 Sharon Ave
Matthews, Devin Jonathan, 206 Magnolia Ave
Mautino, Cynthia Caire, 56 Boutte Est Dr
Mays, Kizzy Edwards, 871 Magnolia Ridge Rd
McClain, Briana Lashae, 402 Magnolia Ave
McFadden, Jack Walter, 165 Spruce St
Mellen, Linda Kay, 13343 Highway 90
Miles, Stanyelle Marie, 360 Alexander St
Miller Austin, Voneigue Marguise, 103 S Kinler St
Mitchell, Lachelle Mitchell, 200 Boutte Est Dr #211
Mitchell, Shemar Tyler, 200 Boutte Est Dr #266
Morgan, Diondra L, 342 S Kinler St
Moses, Schamayne Ann, 1744 Paul Maillard Rd
Mott Jr, Myron E, 1864 Paul Maillard Rd
Mott, Diamond Rene, 300 William St
Mott, Jamyron, 300 William St
Murray Jr, Raymond, 428 Boutte Est Dr
Murray, Lillian Lee, 428 Boutte Est Dr
Murray, Ronald Lee, 428 Boutte Est Dr
Murrey Jr, Walter, 311 Maple St
Murshedi, Sydney Lirette, 211 Short St
Myles, Chris Adam, 246 Boutte Est Dr
Nelson, Leroy, 129 S Kinler St
Nichols, Duane K, 1250 Primrose Dr #35
Nixon, Dawn Noelle Smith, 217 S Kinler St
Nunez, Jadyn Elizabeth, 125 Montpelier Dr
Nunez, Jordan Joseph, 125 Montpelier Dr
Nunez, Joshua Joseph, 125 Montpelier Dr
Osbey, Taylor R, 14423 Old Spanish Trl #A
Paige, Rayneisha Shante, 321 Woodland Dr
Paul, Austin Reed, 333 Sharon Ave
Peabody, Theresa Anita, 356 Ash St
Peden, Tearria Latrice, 311 William St
Percle, Jesse Ryan, 987 Magnolia Ridge Rd
Perez, Ashley Renee, 1255 Primrose Dr #B4
Perkins, Jammie Lee, 321 Magnolia Ridge Rd
Petetant, Lentrell Jovan, 420 1/2 Alexander St
Phillip, Kayla Breyon, 100 Hickory St
Picou, Cantrell, 125 Church St
Picou, Paris Alice, 125 Church St
Pierce, Reniya Monae, 150 Blueberry Hill St
Pierre, Andranica M, 419 Boutte Est Dr
Pierre, Cerias L, 2209 Paul Maillard Rd
Pierre, Daniya Monae Tylen, 200 Boutte Est Dr #258
Pierre, Kasheena K, 200 Boutte Est Dr
Pierre, Melvin, 206 Boutte Est Dr
Polit, Cayla Lynn, 380 Magnolia Ridge Rd
Pulanco, William Eugene, 182 Melonie St
Rankins-West, Angelique Patrice, 106 Magnolia Manor Blvd
Ray, Merielle Parks, 14228 Highway 90 #A
Raymond Sr, Adrian Joseph, 345 Boutte Est Dr
Raymond, Desmond Deshawn, 420 1/2 Alexander St
Reyes, Isaul Avalos, 122 First St #4
Reynaud Jr, Lyncoy Montrell, 438 Boutte Est Dr
Rice, Dakota, 108 Zachary Dr
Rice, Eileen, 1822 Paul Maillard Rd
Richard, Tyla Camelynn, 118 Church St
Richardson, Twila Ann, 258 S Kinler St
Robichaux, Jade Wayne, 13547 Old Spanish Trl

Robinson, Aliyah Jade, 319 S Kinler St
Robottom, Lavon Joseph, 118 Fir St
Sam, Alicya Octavianykole, 300 River Ridge Dr #A
Sam, Lenorea Lynn, 270 Magnolia Ridge Rd #B
Sanchez, Theresa Messer, 123 Kadak St
Sandolph, Uniqua Tc, 118 Woodland Ct
Schneider, Mary Bourgeois, 378 Lily St
Scott Jr, Sharrone Joseph, 142 S Kinler St
Scott, Fern Spencer, 354 Magnolia Ave
Scott, Iris Mae, 107 Maple St
Scott, Lonnie D, 166 Boutte Est Dr
Scott, Raven Marie, 419 Magnolia Ridge Rd
Simmons, Latoya Marie, 200 Boutte Est Dr #245
Simmons, Shawontnez S, 137 Sharon Ave
Simmons, Wanda Shawian, 231 Magnolia Ridge Rd
Smith, Leonard James, 200 Boutte Est Dr
Spencher-Joseph, Shaunte Ann, 105 Woodland Ct
Stclaire, Hattie Comardelle, 122 First St #7
Steele, Marsha Ann, 146 Melonie St
Stewart, Kerrie Dashaun, 1942 Paul Maillard Rd
Sullivan, Jennifer Nicole, 200 Boutte Est Dr #219
Tastet, Glennette Mathis, 373 Magnolia Ridge Rd
Taylor, Martina Monique, 152 Boutte Est Dr
Triche, Tamala Shawann, 118 Bailey St
Truxillo, Chelsie Louise, 109 Ruth St
Tuco, Tequilla Shacoy, 1255 Primrose Dr #C1
Turley, Louis Laronte, 352 Boutte Est Dr
Usey, Christina Lynn, 135 Melonie St
Vang, Steven, 301 River Ridge Dr #C
Vo, Tam Thanh, 324 River Ridge Dr
Voision, Roxanne M, 164 Spruce St #LOT A
Webre, Christina Marie, 584 Magnolia Ridge Rd
Webre, Gina Lynn Weber, 102 Sharon Ave
White, Kyle Jeffrey, 369 S Kinler St
White, Laurenn Martel, 125 William St
Wilks, Manning John, 336 Woodland Dr
Williams Jr, Kevin, 108 Woodland Ct
Williams, Brielle Lanee Marie, 333 Woodland Dr
Williams, Devin, 161 Boutte Est Dr
Williams, Stacey Joanne, 414 S Kinler St
Wilson, Kirkland Damon, 338 River Ridge Dr
Wise, Tracy Annette, 120 Billings Ln #C
Wooten, Timothy Allen, 403 Sharon Ave
Wright Jr, Johnny, 416 Boutte Est Dr
Wykoff, Donald Lee, 509 Alexander St
Wynder, Emile Ray, 341 Magnolia Ridge Rd
Young, Alajah Shilea, 349 Alexander St
Young, Julius Joseph, 200 Boutte Est Dr #226
Youngdahl, Preston Ronald, 102 River Ridge Dr
Zappala Jr, Charles Carmello, 879 Magnolia Ridge Rd
Zappala, Nicholas Anthony, 879 Magnolia Ridge Rd
Zeringue, Keith Joseph, 146 Spruce St
------ Des Allemands ------
Adams, Alex Michael, 125 Ridge Rd
Apper, Gloria K, 114 Boras Ln
Bledsoe, Barbara Ann, 17341 Highway 631
Bledsoe, Jason Wayne, 145 Wenger Rd
Boudreaux, Placide Joseph, 177 Lorraine Dr
Boyd, Lashonda Renee, 16459 Old Spanish Trl
Boyd, Wendell, 16459 Old Spanish Trl
Brandon, Ashley Lager, 139 Maloney Rd
Brandon, Waylin Lynn, 139 Maloney Rd
Breaux, Bladen Paul, 144 Meyer Ln
Catoire Jr, George Anthony, 265 Tregle Ln
Champagne Jr, Larue Mitchell, 118 James Ln
Charles, Dan Howard, 132 Mitchell Ln
Cortez, Mrs Philip J, 223 Lorraine Dr
Curole, Iyanna Jolie, 17467 Highway 631
Daigrepont, Emily Jade, 16743 Highway 90 #LOT 33
Decuers, Renee Foster, 132 Wenger Rd
Deville, Summer Lynn, 111 Meyer Ln
Dufrene, Danielle Rae, 200 Maloney Rd
Dufrene, Dennis James, 126 Schaubhut Ln
Dufrene, Gregory Lloyd, 1587 Wpa Rd
Dwyer, Ramona Gutierrez, 15335 Old Spanish Trl
Dyson, Darin Michael, 137 Scott Ln
Eaton, Michelle Rome, 16743 Highway 90 #LOT 21
Edwards, Rontrell Paul, 168 Mott St
Fleury, April Ann, 284 Up The Bayou Rd
Folse Jr, Alex James, 151 Dans Ln
Fonseca, Brock Anthony, 124 Crochet Dr
Frazier, Marcy Ann, 127 Maloney Rd
Frickey, Lisa Marie, 197 Schaubhut Ln
Frickey, Ronald Davis, 114 Twin Bridge Rd
Frickey, Sierra Catherine, 213 Whitley Rd
Frieze II, Joseph Benjamin, 17492 Old Spanish Trl
Goodman, Dekimbe K, 16631 Old Spanish Trl
Grabert, Steve Anthony, 139 Dans Ln
Granier, Jill Matherne, 232 Levee Rd
Hall, Caitlin Mashari, 128 Martin Ln
Honor Sr, Tyler Rene, 120 Darrell Ln
Humphreys, Bridgit Michelle, 160 Martin Ln
Hunter, Tina Sarissa, 145 J B Green Rd
Ingram, Chanell Marie, 16633 Old Spanish Trl
Ingram, Jeada, 16616 Highway 90
Jones, Jeremy Ray, 292 Up The Bayou Rd
Kennedy, Kelly D, 371 Down The Bayou Rd #B
Lagrone, Kathrine Elizabeth, 100 Meyer Ln
Landry, Kathaleen, 114 Twin Bridge Rd
Landry, Zachary Matthew, 136 Easy St
Larousse, Michelle Cortez, 115 Marguerite Ln
Laurent, Cheyenne, 139 Railroad Ave
Lemoine, Joseph, 104 Tregle Ln
Lewis Jr, Isaac Reese, 260 Whitley Rd
Lunk, Kelly Ann, 111 Down The Bayou Rd
Lunk, Patsye Vial, 111 Down The Bayou Rd
Lydick, Damien V, 167 Ridge Rd
Madurski, William R, 117 Murphy Ln
Matherne, Joshua Wood, 248 Whitley Rd
Mendoza, Masen John, 17474 Highway 631
Naccio, Gabriel, 16743 Highway 90 #32
Naquin, Callie Patricia, 16166 Old Spanish Trl
Orgeron Jr, Ronald James, 177 Murphy Ln
Orgeron, Brittany Ann, 191 Maloney Rd
Perrer II, Dean Paul, 17217 Old Spanish Trl
Perrillioux, Katie Elizabeth, 17305 Highway 90
Plaisance, Todd Van, 206 Wenger Rd
Poche, Daniel Robert, 189 Autin St
Poree, Nadaia Nicole, 16401 Old Spanish Trl
Rizzuto, Joshua Samuel, 15335 Old Spanish Trl
Rome, Christina Hymel, 278 Whitley Rd
Ruiz Jr, Alejandro, 128 Martin Ln
Schaubhut I, Aaron Thomas, 121 Cynthia St
Schaubhut, Lorne James, 145 Schaubhut Ln
Scott, Ralea Monae, 165 Mott St
Shehadi, Kyle David, 16512 Highway 90
Simmons Jr, Pernell, 16479 Old Spanish Trl
Simmons, Charlotte Marie, 155 Ridge Rd
Smith, Steven Douglas, 177 Carlon Dr
Snead, Delisha Reneae, 17331 Highway 631
Tarver, Matthew David, 157 Dans Ln
Thigpen, Cierra Crystel, 16616 Highway 90
Thomas, Madison Diane, 16620 Highway 90
Trahan, Megan Elizabeth, 261 Whitley Rd
Vanacor Jr, Bryan Paul, 291 Wenger Rd
Verrett, Katina Curole, 214 Mitchell Ln
Verrett, Ronnie Lacomer, 214 Mitchell Ln
Welsh, Kelli Lynn, 239 Whitley Rd
Williams, Mercedes, 120 Darrell Ln
Williams, Natasha Rochelle, 119 Darrell Ln
Wilson, Cory Michael, 242 Up The Bayou Rd
Young, Brady, 16612 Highway 90
Young, Joshua Thomas, 16633A Old Spanish Trl
Young, Michael Alvin, 122 Rogers Ln
------ Destrehan ------
Abate, Natasha Leigh, 37 Edgewood Dr
Abbate, Darryl Paul, 173 Longview Dr
Abdussabur, Yahya Mujahid, 15 Brandon Hall Dr #A
Adams, Jerry Jefferson, 504 Longview Dr
Addison, Amanda L, 17 E Woodlawn Dr
Addison, Jordan, 17 E Woodlawn Dr
Adragna Jr, William Joseph, 312 River Point Dr
Agoff, Gage Michael, 19 Oakley Dr
Ainsworth, Debra Louise, 129 River Point Dr
Albrecht, Leo John, 230 River Point Dr
Aldahhan, Madeeha H, 208 Murray Hill Dr
Allen, Edith Anne, 46 Brandon Hall Dr #C
Allen, James Thomas, 89 Carriage Ln #B
Alleyne, Crystal A, 67 Carriage Ln #A
Alvarez, Veronica Marie, 57 Brandon Hall Dr #C
Anderson, Doris Y, 104 Ormond Blvd
Anderson, Robert Auther, 19 Devereux Dr
Anderson, Scott Alexander, 19 Devereux Dr
Antill, Huey Pete, 109 Lorraine St
Armstrong, Jean Anne, 215 Ormond Meadows Dr #D
Arnold, Madisyn Faythe, 328 River Village Dr
Artigues, Matthew Christopher, 12 Rosedown Dr
Attaway, Terry Lee, 57 Parlange Dr
Aubry-Kilbert, Raven Ann McDonald, 614 Longview Dr
Aucoin, Ross Michael, 13978 River Rd
Babin, Linell M, 217 Ormond Oaks Dr
Babin, Mark Anthony, 235 River Village Dr
Baker, Calvin L, 258 Meadows Dr
Baker, Kevin Lorenzo, 79 Rosedown Dr
Baker, Renae Garrett, 79 Rosedown Dr
Ball, Scott Daniel, 208 N Beauregard Ln
Baptiste, Gabreiana Katrice, 46 Carriage Ln #D
Baptiste, Rashad Michael, 1952 Ormond Blvd #A300
Barrett, David Shawn, 7 Rosedown Dr
Barrios, Shane Allen, 238 River Point Dr
Barrios, Triston James, 21 Brandon Hall Dr #A
Beadle, Haley E, 105 Valcour Ln
Bealer, Daurice Cummings, 211 Amelia St
Beaty, Dannie Ralph, 195 Longview Dr
Beaty, Kris M, 195 Longview Dr
Beaty, Tristan Brooke, 195 Longview Dr
Becnel, Chancey Anthony, 15 Parlange Dr
Becnel, Shane Michael, 15 Parlange Dr
Belisle, Danny Lincoln, 215 Ormond Meadows Dr #790
Benedetto, Timothy Anthony, 141 Avenue Of Oaks
Benoit, Kati Andrae, 190 Dunleith Dr
Berni, Cynthia Burkholder, 240 River Village Dr
Berryhill, Terrel Demond, 302 Meadows Dr
Betz, Manah Lynn, 403 Carolyn Dr
Blanchard Jr, Justin, 114 Ormond Village Dr
Blanchard, Logan Ray, 223 Schexnaydre Ln
Blevins, James L, 1952 Ormond Blvd #A200
Blocker Jr, Paul Edward, 54 Ormond Pl
Blouin, Steven Emile, 234 Murray Hill Dr
Blow, Victoria, 54 Brandon Hall Dr #A
Blue, Bernadette Marie, 209 River Oaks Dr #D
Blue, Danyell Lynette, 201 River Oaks Dr #E
Boquet, Sarah Ann, 3702 Tara Dr
Bordenave, Wendy Kaye, 46 Brandon Hall Dr #C
Bordlee, Sharon A, 635 S Destrehan Ave
Borne, Shelly Smith, 295 Meadows Dr
Boudreaux, Alexander Dreux, 42 Bocage Dr
Boudreaux, Kelsey Ann, 42 Bocage Dr
Boudreaux, Sydney Nicole, 42 Bocage Dr
Bourg, Lisa Hugger, 324 Ormond Meadows Dr #C
Bourgeois, Annette Marie, 209 Ormond Oaks Dr
Bourgeois, Bradley Joseph Olivares, 17 Shadow Ln
Brackett, Kevin Lamar, 231 Meadows Dr
Branch Jr, Eldwyn, 10 Brandon Hall Dr #B
Brashear, Anna Lisa, 27 Edgewood Dr
Brashier, Jeremy Travis, 1952 Ormond Blvd #C222
Breaux, Kimberly Bower, 432 Evergreen Dr
Brewer, David Lee, 264 Carolyn Dr
Briggs, Liyah Tori Lanea, 76 Carriage Ln #5
Brocato, Ashley Michelle, 128 Panther Run Dr
Brock, Tamira Murphy, 26 Brandon Hall Dr
Brommer, Ariel M, 104 Saint Jude St
Brons, Charles Nicholas, 310 Belle Ormond Circle
Broussard, Jennifer Marie, 618 S Destrehan Ave
Brown Jr, Warren Hughes, 120 Villere Dr
Brown, Bianca, 11 Ashland Dr

Brown, Chaz, 22 Brandon Hall Dr
Brown, Christopher Michael, 3714 Tara Dr
Brown, Clinton Lee, 251 Meadows Dr
Brown, Damarje Thomas, 102 Dunleith Dr
Brown, Edith, 11 Ashland Dr
Brown, Matthew David, 317 Ormond Meadows Dr #B
Brunner, Brian Paul, 29 W Woodlawn Dr
Burkeen, Billy Lloyd, 248 Longview Dr
Burks, Caleb Cymeon, 52 Carriage Ln #A
Burnam, Carl Darian, 121 Villere Dr
Burtis, Timmie Lee, 62 Brandon Hall Dr #E
Busch, Tina Maria, 333 Meadows Dr
Buse, Theresa Camille, 255 River Village Dr
Bush Jr, Myles Anthony, 265 Carolyn Dr
Bush, Barbara Marie, 43 Ormond Pl
Bush, Brandy Leigh, 339 Madewood Dr
Bush, Gayle Ann, 70 Rosedown Dr
Butler II, Richard Andrew, 1952 Ormond Blvd #C227
Cabrera, Vanessa, 230 Saint Jude St
Cage III, Iran Gerard, 58 Carriage Ln #A
Cain, John Eric, 209 Villere Dr
Cain, Maryann McKone, 209 Villere Dr
Cambeilh, Megan Maurene Marie, 404 River Oaks Dr
Campos Alcalde, Liudmila, 318 Amelia St
Candies, Milissa Carol, 10 Belle Grove Dr
Canedo Jr, Charles Anthony, 246 River Point Dr
Cantrell, Matthan Peter, 327 River Village Dr
Cantrelle, Travis Michael, 449 Longview Dr
Capps, Christopher David, 109 Evangeline Ln
Cardwell, Justin Chad, 1952 Ormond Blvd #C224
Carrier, Tonya Roussel, 76 Carriage Ln #14
Catanzaro, Cathy Jean, 6 Lansdowne Ln
Chamale-Matamoros, Karla Nadia, 67 Carriage Ln #B
Champagne, Matthew, 117 Dunleith Dr
Childress, Patrick Lawrence, 115 Melrose Dr
Choina, Kenneth Patrick, 103 Carolyn Dr #B
Coblentz, Mical James, 257 Murray Hill Dr
Cobos, Emily Victoria, 305 Nottaway Dr
Cochrane, Aymee Lynn, 205 Ormond Blvd
Collins, Shauna Lyn, 29 Edgewood Dr
Collins-Lowe, Vivian, 51 Oakley Dr
Coneybear, Benjamin Jacob, 23 W Woodlawn Dr
Conravey, Jack Henry, 15 W Woodlawn Dr
Conravey, Natalie Rose, 15 W Woodlawn Dr
Coon, Jesse Edward, 324 Ormond Oaks Dr
Cooper, Vashaun Malik, 96 Carriage Ln #A
Cordero, George Edwardo, 318 Ormond Meadows Dr #A
Coronado, Josephine, 3718 Ashton Dr
Cowden, Frank Adam, 3 Oakland Dr
Cressend, Shelby Renee, 117 Dunleith Dr
Crockett, Josh, 46 Brandon Hall Dr
Croissant, Rayshel Dawn, 207 N Beauregard Ln
Crosby, Olivia, 304 Longview Dr
Cross, Rashema Danielle, 23 Brandon Hall Dr #D
Crozier, Garrett Vincent, 29 Dunleith Dr
Cryer, Braylon, 30 Brandon Hall Dr #C
Cuquet, Tiffanie Shea, 46 Carriage Ln #A
Dabney, Larry, 235 Meadows Dr
Daigle, Nicole, 913 Ormond Blvd
Davis Jr, Charles Thomas, 301 Ormond Blvd
Davis, Brian Christopher, 301 Ormond Blvd
Davis, Kristin Leigh, 301 Ormond Blvd
Dealminana, Alva J, 114 Nottaway Dr
Delaney, Joseph Bradley, 16 W Woodlawn Dr
Delaney, Samuel David, 16 W Woodlawn Dr
Denis, Etienise Lucy, 24 Dunleith Dr
Denney, Patti Denise, 469 Longwood Dr
Derbes, Ryan Carter, 119 Dunleith Dr
Deris, Michael Ross, 20 Ormond Trace
Deroche, Collins Joseph, 425 Longwood Dr
Dickson, Shane Michael, 222 Ormond Village Dr
Digirolamo, Ragan Marie, 24 Devereux Dr
Dody, Davon Dawayne, 94 Carriage Ln #D
Doffeny Jr, Joseph John, 199 Dunleith Dr
Doffeny, Mary Williams, 199 Dunleith Dr
Doherty, Michael Shane, 259 Carolyn Dr #B
Doran, Ryan Joseph, 224 River Village Dr
Downing V, James M, 267 Meadows Dr
Duffaut, Angel Folse, 126 Villere Dr
Dufrene, Cheryl, 143 Ormond Meadows Dr
Dugas, Faye Monique, 318 Lorraine St
Dugger, Torin Chase, 244 Ormond Village Dr
Duhe, Donna A, 208 River Village Dr
Duhe, Marie Cambre, 56 Belle Grove Dr
Dunham, Steven Harold, 48 Bocage Dr
Duveray, Breyisha, 337 River Oaks Dr
Edwards, Christian Jeremiah, 323 Ormond Meadows Dr #B
Edwards, Emmaline Marie, 424 Rosedale Dr
Elam, Lily Anne, 318 Lorraine St
Elsea, Julianna Michelle, 902 Ormond Blvd
Engler, Matthew Thomas, 28 Oakland Dr
Eoff Jr, David Leigh, 456 Longview Dr
Erkman, Aaron Matthew, 19 Edgewood Dr
Escobar, Christine Caraway, 203 Nottaway Dr
Evans, Euvannie Elaine, 315 River Point Dr
Evers, Nathan, 130 River Point Dr
Faber, Desiree Trena, 91 Melrose Dr
Faber, Melvin John, 91 Melrose Dr
Fagan, Koy Taylor, 217 Ormond Meadows Dr
Falgoust, Shelby Lyn Noel, 19 Edgewood Dr
Falgout, Ashlyn Marie, 560 S Destrehan Ave
Farley, Julie Ann, 14224 River Rd
Farley, Michael David, 14224 River Rd
Fazande, Sean Michael, 17 W Woodlawn Dr
Fenroy Jr, Trevell Abram, 54 Brandon Hall Dr #A
Fiffie, Tyran Steven, 230 Meadows Dr
Fitzpatrick, Timothy Patrick, 158 Villere Dr
Fitzsimmons, Robert Lee, 189 Dunleith Dr
Flowers, Markesha Treniel, 210 Meadows Dr
Fontaine, Christopher Ryan, 244 Murray Hill Dr
Fontaine, Monica Mesen, 244 Murray Hill Dr
Fontan, Tina Gregg, 248 River Village Dr
Fortes, Victoria Marie, 15 Belle Grove Dr
Fouchi, Frank Edgar, 13964 River Rd
Francis, Chanell Shawntae, 35 Devereux Dr
Francis, Derek Philip, 9601 Red Church Ln
Frank, Dennis Michael, 110 Melrose Dr
Franklin, Bernadette Verdin, 216 Lorraine St
Franklin, James Dean, 216 Lorraine St
Franks, Thomas Reese, 475 Carolyn Dr
Friedman, Jodi Brett, 24 Rosedown Dr
Fritz, Daundi Lashae, 52 Melrose Dr
Frois, Edward Louis, 175 Villere Dr
Frois, Jacqueline Marie, 175 Villere Dr
Frois, Marie Voorhies, 175 Villere Dr
Frois, Sara Elizabeth, 175 Villere Dr
Fulkerson, Jessica Brooke, 1952 Ormond Blvd #C 228
Ganier, Chase A, 119 River Point Dr
Garcia, Adrian Enrique, 215 Belle Ormond Circle
Garcia, Scarlet, 198 Carolyn Dr
Gardner, Haylie Elise, 209 Murray Hill Dr
Garrett Jr, Ronald Keith, 300 Meadows Dr
Gauthreaux, Nicole Antoinette, 337 Evergreen Dr
Gauthreaux, Stephanie Shane, 225 Carolyn Dr #B
Geason, Brionne Rose, 25 Belle Grove Dr
Gee, Erica, 31 Houmas Pl #C
Gee, Kayla, 31 Houmas Pl #C
Gibson, Kincy Nicole, 31 Villere Pl
Gierhart, Hunter Scott, 41 Belle Grove Dr
Gifford, Matthew J, 211 Ormond Oaks Dr
Gilmore, Dewayne Allen, 1952 Ormond Blvd #302A
Gomez, Sandra Isabel, 306 Ormond Village Dr
Gorman, Tayler Michael, 480 Carolyn Dr
Gorny, Katherine, 139 Ormond Village Dr
Graebert Jr, Edward Charles, 206 Dunleith Dr
Granger, Justin Michael, 73 Ormond Pl
Grant, Brianna Danae, 355 Meadows Dr
Green, Erin Miller, 219 Ormond Oaks Dr
Green, Liz Kirby, 13 Elms Ct
Griffin, Khaleed, 347 Meadows Dr
Griggs, Deborah Kneipp, 353 Rosedale Dr
Gros, Joshua David, 307 River Point Dr
Grote, Jason Thomas, 32 Edgewood Dr
Grote, Kassie Trammel, 32 Edgewood Dr
Guidry Jr, Dwayne Joseph, 203 Nottaway Dr
Guillet, Chad Michael, 37 Parlange Dr
Guillot, Adam Michael, 25 Houmas Pl
Guillot, Joseph Randall, 25 Houmas Pl
Gutierrez, Daniel, 308 River Village Dr
Guzman, Cynthia B, 417 Longview Dr
Guzman, Yudy Margot, 25 Dunleith Dr
Haas, Rhonda Kay, 223 Lorraine St
Hammond, Joshua Edward, 7 Lansdowne Ln
Hanks, Brian Matthew, 102 Gabrielle Ln
Hapgood, Kara Jayne, 30 Brandon Hall Dr #D
Hardison, Ashley Nicole, 103 Madewood Dr
Harrilal, Anya Anelle, 140 Ormond Village Dr
Harrington, Christine R, 1 Houmas Pl #C
Harris, Myric Rashon, 1952 Ormond Blvd #B214
Harris, Patricia Antoinette, 46 Carriage Ln #D
Hart, Javon J, 287 Meadows Dr
Hartline, Ellen Shadle, 14 Bocage Dr
Harwick, Victoria, 308 Ormond Oaks Dr
Hawkins, Kameran Jaelin Reise, 42 Stanton Hall Dr
Hawkins, Renell Elmore, 42 Stanton Hall Dr
Hayes, Elijah, 2115 Ormond Blvd
Hayward, Stephanie M, 71 Rosedown Dr
Hebert III, Paul John, 4 Lansdowne Ln
Hebert, Haley Ann, 24 Hermitage Dr
Hebert, Julie Michele, 207 Longview Dr
Hebert, Marshall Anthony, 41 Ormond Pl
Hebert, Stephanie Marie, 12646 River Rd
Hempel, Caleb Earl, 309 Ormond Oaks Dr
Henne, Tyler C, 547 S Destrehan Ave
Herbold, Daniel John, 181 Jonathan St
Herkes, Rhonda Lee, 132 Melrose Dr
Hickman, Haylie Ann, 244 Ormond Village Dr
Higgins, Patsy Marie, 221 Lorraine St
Hill Jr, Jerome Leonard, 62 Carriage Ln #A
Hingle, Deseree Nicole, 494 Carolyn Dr
Hingle, Jordan Matthew, 77 Elmwood Dr
Hitchcock, Patricia B, 103 Carolyn Dr #B
Hoang, Mai, 1952 Ormond Blvd #B312
Hollins, Onjele, 22 Brandon Hall Dr #C
Holmes, Floreth Givans, 21 Hermitage Ct
Holmes, Kristin Amy, 25 Hermitage Dr
Hotard, Jordan Alan, 191 Schexnaydre Ln
Houseworth, Kendrick Ray, 207 River Oaks Dr
Hughes, Brandy N, 19 Brandon Hall Dr #B
Hull, Marcos S, 14 Shadow Ln
Hunter Sr, Jamarr D, 201 Belle Ormond Circle
Hurst, Coya Leonne, 60 Stanton Hall Dr
Hussain, Tahseen Ajaz, 307 Madewood Dr
Ingram, Devin James, 319 River Village Dr
Isom, Donovan Matthew, 232 Meadows Dr
Jackson, Angela Wilburn, 9606 Red Church Ln
Jackson, Joshua Dilon, 210 River Village Dr
Jackson, Patrick C, 148 Audubon Place
Jackson, Tiffany L, 76 Carriage Ln #9
Jacobson, Michael Andre, 119 Pelican St
Jacobson, September Marie, 119 Pelican St
Jasmin, Keyiona Canova, 270 Meadows Dr
Jeffreys, Omar, 217 Lorraine St
Jessie Jr, Bruce, 55 Carriage Ln #A
Johnson Jr, Ronald Anthony, 310 Oakley Ln
Johnson, Avery Lamar, 138 Villere Dr
Johnson, Deijdra Latrynee, 48 Carriage Ln #B
Johnson, Malik, 76 Dunleith Dr
Johnson, Melissa Rittler, 310 Oakley Ln
Johnson, Natasha Laura Brown, 59 Carriage Ln #A
Johnson, Robert G, 134 Panther Run Dr
Johnson, Tye Anthony, 215 Amelia St
Jones, Andrea Kentrell, 269 Dunleith Dr
Jones, Cailen Amor, 464 Evergreen Dr
Jones, Joe L, 234 Villere Dr
Jones, Kristie Lynn, 236 Murray Hill Dr
Jones, Shirley Hymel, 236 Murray Hill Dr
Jones, William Howard, 236 Murray Hill Dr

Jorgenson, Kathryn Marie, 124 Melrose Dr
Jover, Liana Patricia, 449 Longview Dr
Kempff, Kayla C, 323 Nottaway Dr
Kennon, Jeanine Marie, 475 Carolyn Dr
Kennon, Reggie Lowell, 475 Carolyn Dr
Keys, Janice, 306 Meadows Dr
Kiefer, Cherie Denise, 401 Longview Dr
Kimble, Veronica Lizet, 38 Oakley Dr
Knox, Emily Ann, 20 Rosedown Dr
Kogos, Katherine Lise, 47 Belle Helene Dr
Konieczny, Megan Alexandra, 13 Elms Ct
Kropewnicki, Charles, 271 Dunleith Dr
Kunz, Rachael Maree, 128 Nottaway Dr
Kunz, Robert Gene, 128 Nottaway Dr
Labry, Logan James, 24 Melrose Dr
Lacy, Ryan Anthony, 106 Melrose Dr
Lacy, Scott Andrew, 106 Melrose Dr
Laiche, Deborah Leindecker, 92 Melrose Dr
Laitano, Luis Alejandro, 511 Arlington Dr
Lambert, Angelle Alleman, 253 River Village Dr
Lambert, Grant Wayne, 253 River Village Dr
Lambert, Stefanie Payn, 371 Carolyn Dr
Landry Jr, Ronald Joseph, 151 Villere Dr
Lannes, Carly Dawson, 321 Ormond Meadows Dr #A
Lannes, Summer P, 321 Ormond Meadows Dr #A
Laurenc, James Paul, 218 Ormond Oaks Dr
Lawrence, Reginald, 44 Brandon Hall Dr #B
Laylle, Tayton William, 241 Ormond Village Dr
Leblanc, Belinda A, 13674 River Rd
Leblanc, Patricia Ann, 206 Madewood Dr
Lee, Kavon Nyray, 108 Ormond Village Dr
Leiser, Paige Brittany, 401 Carolyn Dr
Leivo, Devin Noel, 74 Rosedown Dr
Lemoine, Kyle Scott, 577 S Destrehan Ave
Lemoine, Scott Jude, 577 S Destrehan Ave
Lemoine, Tammy Ann, 906 Ormond Blvd
Lewis Jr, James Anthony, 1 Dunleith Dr
Lewis, Evans, 10 Oakley Dr
Lewis, Joshua Ross, 302 Oakley Ln
Lewis, Michelle Borras, 345 Evergreen Dr
Lewis, Troynisha, 10 Oakley Dr
Lockett, Tamara Javay, 43 Carriage Ln #B
Lockwood, Stacey Mattio, 2011 Ormond Blvd
Loftus, Erin Michele, 41 Edgewood Dr
Loftus, Sean Patrick, 41 Edgewood Dr
Lombaro, Joshua Daniel, 134 Gordon St
London Jr, Stanley, 327 Ormond Village Dr
Long, Richard Allen, 110 S Beauregard Ln
Louque, Vernall T, 303 Amelia St
Lovetro, Grant Alexander, 20 Belle Grove Dr
Lowry, Angel Kercheval, 1952 Ormond Blvd #A103
Lozano, Mario Luis, 41 Brandon Hall Dr #B
Luarca, Sean Francis, 221 Villere Dr
Lusco, Daniel E, 12 Ormond Pl
Mackie, Keishia Henderson, 68 Carriage Ln
Mackinnon, Heather Anderson, 19 Devereux Dr
Macon, Felicia Lynne, 210 Meadows Dr
Macon, Tradaysha Lynntrelle, 204 Meadows Dr
Macon, Trent Ahmuad, 210 Meadows Dr
Maffett, Derricka Lee, 120 Ormond Meadows Dr
Mahdi, Hasaan Kadhing, 208 Murray Hill Dr
Majoue, Michael Francis, 12350 River Rd #1
Maldonado, Adrian Enrique, 91 Carriage Ln #D
Manix, Angela I, 50 Stanton Hall Dr
Manix, Glen E, 50 Stanton Hall Dr
Marie, Billy Glenn, 237 Murray Hill Dr
Marin, Mako Alexander, 138 Dunleith Dr
Maronge, Valarie L, 200 Murray Hill Dr
Marshall Jr, Peter Paul, 329 Evergreen Dr
Marshall, Alphonse, 307 River Oaks Dr
Marshall, Rick Jordan, 329 Evergreen Dr
Martin, Lisa, 261 Dunleith Dr
Martinez, Carlos, 27 Rosedown Dr
Mashia, Wade James, 210 River Village Dr
Mason, Angela Cohen, 1952 Ormond Blvd #E146
Masterson, Amber Nicole, 106 Ormond Village Dr
Matherne, Connie Marie, 222 Murray Hill Dr
Matherne, Lynn Micheal, 223 Lorraine St
Mathews, Kevin John, 78 Belle Helene Dr
Matthews, Katelyn, 1952 Ormond Blvd #E-341
Matthews, Lynette Brown, 110 Seven Oaks Ct
Maugham, Eric S, 139 Gordon St
May, Myles Elijah, 32 Devereux Dr
McClendon, Randolph Dunn, 233 River Village Dr
McDaniel, Luke Ellis, 214 Villere Dr
McDowell, Kellie C, 1952 Ormond Blvd #D-131
Mcgee, Savanna Marie, 327 River Village Dr
McGhie, Adrian Alistain, 52 Brandon Hall Dr #B
McGuire, Lacey Amanda, 103 Cove Ln
McKenna, Katheryn Mary, 2108 Ormond Blvd
McLain II, Thomas Richard, 25 Melrose Dr
McReynolds, Timothy Ramsey, 3779 Tara Dr
Melancon, Anne Marie, 15 Devereux Dr
Melgar, Eduardo Esteban, 101 Ormond Village Dr
Mendez, Jessica Simmons, 2114 Ormond Blvd
Mercer, Elizabeth Marie, 134 Ormond Village Dr
Mercier, Walter G, 52 Oakley Dr
Mesmer, Kathy Michella, 288 Rosedale Dr
Metcalfe, Nicole Monique, 230 Saint Jude St
Meyer, Amanda Catherine, 107 Evangeline Ln
Meyer, Theresa Margaret, 263 Villere Dr
Milicki, Steve, 12350 River Rd #31
Miller Jr, Kyle David, 496 Longview Dr
Miller, Melissa Marie, 111 Panther Run Dr
Mire, Kevin Paul, 1952 Ormond Blvd #B213
Mire, Rose Abadie, 2314 Ormond Blvd
Mixon II, Michael Ray, 122 Dunleith Dr
Mizell, Dianne Sawyer, 265 Carolyn Dr
Mizell, Kenneth Wade, 265 Carolyn Dr
Montz, Gabrielle Anne, 114 Ormond Oaks Dr
Moore Jr, James Harold, 26 Elmwood Dr
Moore, Blanche Borland, 26 Elmwood Dr
Moore, Kathryn Evelyn, 338 River Village Dr
Moore, Nyla Elizabeth, 114 Seven Oaks Ct
Moore, Sara Wesley, 22 Ashland Dr
Morales, Adam James, 616 S Destrehan Ave
Morales, Rickey Joseph, 616 S Destrehan Ave
Morel, Dinia Antonette, 2012 Ormond Blvd
Morgan, Ronald Serome, 257 Meadows Dr
Morris, Mason Michael, 112 Burguieres Ln
Morrow, Andrew P, 140 Dunleith Dr
Morrow, Nicholas Alexander, 140 Dunleith Dr
Morrow, Zhanna, 140 Dunleith Dr
Mott, Jamon Joseph, 208 Ormond Village Dr
Murphy, Kevin Scott, 81 Stanton Hall Dr
Musacchia, Ronald Taylor, 17 Brandon Hall Dr #C
Myczhowiak, Amber Lynn, 166 Villere Dr
Naiser III, Richard James, 2218 Ormond Blvd
Narez, Robert Z, 494 Carolyn Dr
Neff, Kimberly A, 254 Destrehan Dr
Nelson I, Judah Judge, 35 Parlange Dr
Netterville, Laura Lynn, 20 Brandon Hall Dr #A
Newman, Katherine Prudhom, 324 Ormond Oaks Dr
Nguyen, Bichlien Thi, 111 Villere Dr
Nichols, Justin Lyndonandrew, 67 Carriage Ln #A
Nichols, Olivia, 163 Destrehan Dr
Nichols, Sherma A, 21 Voisin Dr
Nicholson, Danae Kayla, 52 Brandon Hall Dr #B
Nnaji-Collins, Amauchechukwu Jahi, 27 Oakley Dr
Noel, Alex Jacob Grady, 210 N Beauregard Ln
Nora, Breione Roshelle, 117 Evangeline Ln
Norris, Hope, 103 Cove Ln
Noustens, Ashley Ruth, 3749 Whitehall Dr
Olson, David Alan, 26 Brandon Hall Dr #A
Oneal, Nancy Gary, 2410 Ormond Blvd
Ortiz, Amy Lynn, 144 Melrose Dr
Ory, Ann Marie Rose, 75 Rosedown Dr
Otillio, Amanda Estelle, 133 Villere Dr
Pabst IV, Daniel O, 316 Ormond Meadows Dr #A
Pabst, Ashley Textor, 316 Ormond Meadows Dr #A
Parkins, Runako Danladi, 316 River Oaks Dr
Paschal, Michael Edward, 79 Rosedown Dr
Paul, Lyron Leo, 341 River Oaks Dr
Payne, Troi Darise, 206 Meadows Dr
Pembrook, Louis Montseal, 337 Madewood Dr
Penton Jr, Boris Keith, 1952 Ormond Blvd #D131
Perez Sr, Tommy R, 64 Dunleith Dr
Perez, Joshua Caleb, 64 Dunleith Dr
Perez, Michael Anthony, 64 Dunleith Dr
Perez, Nancy, 207 River Oaks Dr #B
Perez, Sylvia Barboza, 64 Dunleith Dr
Perry Jr, Ronnie C, 35 Edgewood Dr
Perry, Kayla Danielle, 328 Nottaway Dr
Perry, Richard W, 18 Brandon Hall Dr #A
Petrie, Pamela Ione, 2118 Ormond Blvd
Peyton, Amanda Claire, 121 Ormond Village Dr
Phillips, Michael Scott, 80 Stanton Hall Dr
Picciola, Elizabeth, 204 Ormond Blvd
Picolo, Bryan David, 308 Madewood Dr
Picolo, Connor Ryan, 329 River Village Dr
Picolo, Kandace Bicknell, 308 Madewood Dr
Plaisance, Marlina Page, 345 Evergreen Dr
Poche, Angelle Maria, 249 Murray Hill Dr
Porter Jr, Rufus, 211 Nottaway Dr
Powell, Erica, 48 Carriage Ln #C
Powell, Jaye-Don, 48 Carriage Ln #C
Prokupek, James T, 177 Dunleith Dr
Puissegur, Alexis, 81 Melrose Dr
Quigley, Peyton Gerard, 190 Villere Dr
Quijano, Claudio A, 228 River Village Dr
Ramirez, Brittney Marquina, 64 Ormond Pl #64
Randle, Brandon Jamar, 310 Ormond Meadows Dr #B
Rappold, Connie, 34 Dunleith Dr
Raymond, Marcus Anthony, 145 Villere Dr
Reagan, Carnelia Valkavich, 14 Belle Grove Dr
Reddin, Kristi Lawane, 12350 River Rd
Reddin, Randall Alan, 12350 River Rd
Reech, Devon Tyler, 613 S Destrehan Ave
Reid, Sherry Fontenot, 334 Madewood Dr
Remondet, Shawna Marie, 339 Carolyn Dr
Reyes Peralta, Maria Luisa, 45 Carriage Ln #B
Reynaud Jr, Anthony Keith, 299 Meadows Dr
Rice, Elijah Samuel, 10 Parlange Dr
Richard, Jonathan Tristan, 232 Destrehan Dr
Richards, Beth Michelle, 122 River Point Dr
Richards, Jennifer Beth, 122 River Point Dr
Ricks III, Joseph Francis Patrick, 126 Destrehan Dr
Ricks, Joshua Raymond, 126 Destrehan Dr
Riely, Stephaine Faye, 194 Dunleith Dr
Riley, Sheldon Lendell, 209 River Oaks Dr #C
Risher, Kimberly Dawn, 182 Dunleith Dr
Robert, Marilyn Mamola, 14030 River Rd
Roberts, Haley Marie, 21 Bocage Dr
Roberts, Mason Anthony, 317 Ormond Meadows Dr #D
Robinson, Brendan Joseph, 310 River Point Dr
Robinson, Shaday Ryanna, 48 Carriage Ln #A
Rochelle, Kayla Christine, 109 Park Pl
Rocquin, Craig J, 201 Ormond Oaks Dr
Rodrigue Jr, Brian Paul, 41 Shadow Ln
Rodriguez, Janeth Patricia, 282 Dunleith Dr
Rodriguez, Jose M, 282 Dunleith Dr
Rogers, Melantha Cassandra, 60 Carriage Ln #C
Rouse, Catherine Marie, 3808 San Francisco Dr
Roussel III, Ventress Augustine, 71 Dunleith Dr
Rowe, Zabian L, 11 Ormond Trace

Sadoughi, Diane Elizabeth, 210 Villere Dr
Salais, Samantha Lynn, 22 Parlange Dr
Samaha, Brent Daniel, 14 Belle Helene Dr
Sanabria Jr, Eduardo Rene, 494 Carolyn Dr
Sanabria, Lezly, 494 Carolyn Dr
Sanabria, Shaina Renee, 494 Carolyn Dr
Sanabria, Suly, 494 Carolyn Dr
Sanchez, Sandy Jenoveva, 107 Pelican St
Sanders III, Linn Banks, 361 Evergreen Dr
Sanders IV, Linn Banks, 361 Evergreen Dr
Sanders, Janice B, 361 Evergreen Dr
Sandlin, Heath Tucker, 50 Brandon Hall Dr #A
Santineau, David Joseph, 82 Stanton Hall Dr
Savoie Clarke, Alicia Victoria, 31 Houmas Pl
Savois, Gavin Reece, 235 River Point Dr
Schenall, Briana Michelle, 71 Carriage Ln #B
Schesser, Jessie Allen, 305 Amelia St
Schexnayder, Adrienne Cecilia, 2363 Ormond Blvd
Schexnayder, Emily, 24 Lansdowne Ln
Schexnayder, Shelley Laine, 56 Rosedown Dr
Schexnaydre, Kevin Michael, 1952 Ormond Blvd #C-128
Schmidt, Anna Michelle, 19 Edgewood Dr
Schneider, Shelby Lynn, 410 River Oaks Dr
Schroeder, Kevin Anthony, 1952 Ormond Blvd #E-348
Schweitzer, Benjamin Nicholas, 311 River Village Dr
Scott, Jodi Trosclair, 20 Voisin Dr
Scott, John Roger, 268 Dunleith Dr
Scott, Terrell Micheal, 177 Schexnaydre Ln #1
Scott, Troy James, 20 Voisin Dr
Seeling, Vivian L, 147 Destrehan Dr
Sherman, Brandon Kyle, 46 Belle Grove Dr
Simon, Torrel Charde, 190 Dunleith Dr
Singleton, Kristen, 312 Madewood Dr
Smart, Traivon Davian, 20 Bocage Dr
Smith, Jamaine Michelle, 14 Brandon Hall Dr #A
Smith, Janet Lynn, 121 Schexnaydre Ln
Smith, Lisa L, 117 Dunleith Dr
Smothers Jr, Wilfred Thomas, 432 Longview Dr
Smothers, Trenice Chante, 432 Longview Dr
Smothers, Wynrick Tyrell, 432 Longview Dr
Soileau, Barbara Denoux, 157 Destrehan Dr
Sonti, Sahithi Savithri, 110 Valcour Ln
Sparacello, Paula Maricle, 141 Dunleith Dr
Spinelli, Anastasia, 26 Brandon Hall Dr #A
Stafford, Mark, 56 Dunleith Dr
Sterling, Keith Adrian, 27 Oakley Dr
Steudlein Jr, Mark Ernest, 247 Longview Dr
Stewart, Amanda Walters, 234 Murray Hill Dr
Stewart, Donna R, 307 Amelia St
Stirgus, Tyriek Lashod, 46 Carriage Ln #A
Stirgus, Tyrin Rasheed, 46 Carriage Ln #A
Stoulig, Rosamond C, 71 Elmwood Dr
Stpierre, Erik John, 47 Brandon Hall Dr #C
Stpierre, Mike Joseph, 76 Ormond Meadows Dr
Stumpf, Michael Ryan, 101 Laura Ln
Suren, Benjamin, 6 W Woodlawn Dr
Swan, Jeannette Nicole, 402 Carolyn Dr
Sylvain, Aaron Michael, 2228 Ormond Blvd
Tapley, Florence B, 255 Dunleith Dr
Tassara Jr, Michael, 2230 Ormond Blvd
Taylor Jr, Burt Alonzo, 323 Ormond Meadows Dr #B
Taylor, Nelann, 11 Brandon Hall Dr #D
Tefarikis, Peter Hans, 305 Ormond Meadows Dr #C
Theriot, Christopher J, 11 Trepagnier Dr
Thibodaux, Jacob A, 31 Brandon Hall Dr #A
Thomas Jr, Waddie, 96 Carriage Ln
Thomas, Alicia, 62 Carriage Ln #A
Thomas, Arikea Shante, 256 Meadows Dr
Thomas, Edward Lamont, 56 Brandon Hall Dr #C
Thomas, Tayauna Unica, 56 Brandon Hall Dr #C
Tong, Vincent, 111 Villere Dr
Tosch, Alexander Steven, 20 W Woodlawn Dr
Tosch, Diana Lynn, 20 W Woodlawn Dr
Trahan, Brenda Ann, 198 Carolyn Dr
Trahan, Jimmie Paul, 183 Gordon St
Trahan, Kimberly Marie, 207 Carolyn Dr
Trahan, Pamela Wolfe, 201 Pelican St
Triche Jr, Philip J, 129 Villere Dr
Trojan, Megan Blair, 29 Brandon Hall Dr #B
Turley, Candace Angelica, 243 Meadows Dr
Twiner, Emily, 70 Elmwood Dr
Twiner, Sydney E, 70 Elmwood Dr
Ulicsni, Emilie, 333 River Village Dr
Ulmer, Martha D, 91 Carriage Ln #C
Underwood, Alexander David, 344 Evergreen Dr
Valencia, Amanda Marie, 33 Brandon Hall Dr #B
Van Voorhis Jr, Michael, 23 Myrtle Hill Dr
Vargas, Keilah Rebeka, 64 Dunleith Dr
Vargas, Omar Dorian, 64 Dunleith Dr
Vaughn, Cynthia, 55 Carriage Ln #C
Ventura-Johnson, Emily M, 67 Dunleith Dr
Verrette, Ashley Lauren, 13 Greenwood Dr
Vicks, Bertrand Claudewell, 337 Madewood Dr
Vidrine, Ryan James, 464 Rosedale Dr
Villarreal, Maria, 349 River Oaks Dr
Vinnett, Princess Amber, 100 Evangeline Ln
Vinning, Lisa Marie, 457 Carolyn Dr
Voelker, Heidi Elizabeth, 76 Rosedown Dr
Voges, Karley Greyson, 40 Dunleith Dr
Wagner, Kayci Sue, 99 Melrose Dr
Waguespack, Connie Ann, 207 Longview Dr
Waguespack, Kaci Michele, 207 Longview Dr
Walker, Braden Mathayah, 220 Dunleith Dr
Walker, Deseree Lagrange, 32 Brandon Hall Dr #A
Walker, Jordan, 210 River Village Dr
Wallace, Lisa Suzette, 128 Villere Dr
Walsh, Allyson Russo, 514 Rosedale Dr
Walsh, Cathy Ernst, 112 Acadia Ln
Walsh, Matt Stephen, 514 Rosedale Dr
Walters, Michelle, 1952 Ormond Blvd #E346
Waltz, Collin Michael, 250 Murray Hill Dr
Ward, Laurie Herbold, 181 Jonathan St
Washington, Devin Ernestdamonte, 118 Ormond Village Dr
Washington, Lafabiyua Jaireshelle, 308 Meadows Dr
Weber, Arin Laurenc, 218 Ormond Oaks Dr
Weber, Dylan Luke, 218 Ormond Oaks Dr
Wehrlin, Tyler James, 3767 Tara Dr
Wells, Natisha, 205 Cove Ln
Welsh, Marshall Douglas, 12350 River Rd #10
Wentz, Carol Sturtz, 314 River Village Dr
Wentz, Jack William, 314 River Village Dr
Wentz, Jacob William, 314 River Village Dr
Whitney, Aaron P, 103 Acadia Ln
Whittington, Kristopher Lamar, 28 Stanton Hall Dr
Wich, Michelle Guidry, 28 Brandon Hall Dr #B
Wiggins, Brenda L, 28 Parlange Dr
Wiggins, Henry H, 28 Parlange Dr
Wilkinson, Debra Gardner, 171 Carolyn Dr
Williams, Charlene Michielle, 203 Meadows Dr
Williams, Dalouis Markiss, 48 Carriage Ln #B
Williams, Darnell Mince, 2002 Ormond Blvd
Williams, Jeannie M, 207 Murray Hill Dr
Williams, Kayla Shae, 504 Belle Ormond Circle
Wilson, Adoryna Auntrell, 236 Meadows Dr
Wilson, Carrianne, 22 Rosedown Dr
Wilson, Kyle Gerard, 332 River Oaks Dr
Wilson, Miracle Nicole, 86 Stanton Hall Dr
Wilson, Shannon Marie, 12350 River Rd #35
Wolf, Josiah Christian, 208 Villere Dr
Wolf, Tiffany Marie, 140 Villere Dr
Wood, Gregory Troy, 58 Carriage Ln #C
Wyatt, Dwanna Renee, 104 Ormond Meadows Dr
Yates, Lori A, 161 Villere Dr
Ybarra, Andrea, 14 Oakley Dr
Zanotelli, Michelle Suzann, 19 Elmwood Ct
Zavala, Angelly Lourdes, 202 Destrehan Dr
Zeno Jr, Quintin Ellis, 49 Oakley Dr
------ Hahnville ------
Alexander Jr, Ronald Jack, 123 General Lee Dr
Anthony, Michaela County, 211 Smith St
Arnold, Ian, 119 Avalon Pl
Arnold, Jerry J, 119 Avalon Pl
Arnold, Jonah Stephen, 119 Avalon Pl
Bailey, Augustine Elizabeth, 15909 River Rd #14
Bailey, Dawn Marie, 400 Courthouse Ln #1
Bailey, Jermaine Alonzo, 309 Trailsway Dr
Baker, Abby Lee, 145 Olivia Dr
Baker, Joshua Timothy, 76 River Park Dr
Baker, Kiersten Joy, 76 River Park Dr
Baudoin, Bradley Joseph, 157 Landeche Ln
Bazert, Kyle Leeland, 280 Pioneer Dr
Bennett, Jermaine Chris, 434 Smith St
Bingham, Bryson Curtis, 525 Pine St
Blanchard, Jamie Keller, 310 S Fashion Blvd
Blanchard, Reuben Charles, 310 S Fashion Blvd
Borne Jr, Gordon James, 118 General Lee Dr
Bornes, Brandon Joseph, 637 Hahn St
Bourgeois, Roshelle Marie, 409 Sycamore St
Boyer, Erin Elizabeth, 119 General Taylor Dr
Boyle III, Shelby Alvin, 109 Pine St
Boyle, Deidra Marie, 406 Courthouse Ln #A
Boyle, Sheldon Christopher, 109 Pine St
Breaux, Alexia Blyss, 13 River Park Dr
Bronwyn, Katherine Fulton, 235 Hickory St
Brou, Phillip Logan, 295 Lowe St
Brown, Gwentina Marie, 349 Courthouse Ln
Brown, Jilian Ella, 310 Saint Charles Pl #10
Brown, Nijon, 224 Trailsway Dr
Brown, Nikeo Nichelle, 316 Trailsway Dr
Burrell, Corey, 15909 River Rd #11
Cannon, Tremain Anthony, 339 King St
Cannon, Tremon James, 339 King St
Champagne, Desiree Nicole, 240 Pioneer Dr
Champagne, Javon Paul, 640 Courthouse Ln
Champagne, Merline Naquin, 108 General Lee Dr
Claiborne, Shannon Andrews, 365 Smith St
Clark, Leanna M, 212 Highway 3160
Clark, Nedra Nekisha, 172 Keller St #31
Coffey, Madeline Amanda, 72 River Park Dr
Coleman, Marilynn Jana, 331 Trailsway Dr
Cortez, Stephen James, 118 Maple St
Cummings, Princetta Cyntrelle, 572 Courthouse Ln
Daigrepont, Jaelynn Amelia, 147 Shaw St
Delatte, Bryson Paul, 154 Saint Charles Pl
Devoney, Anthony Guy, 102 Natchez Ct
Dewhirst, Kelsey Gwyn, 111 Keller St
Dieck, Adam Michael, 123 Avalon Pl
Donnaud, Mitchell Joseph, 608 Aquarius St
Downing Jones, Nicol, 184 Smith St
Duet, Briana Nicole, 172 Keller St #22
Dugas, Erika Calvillo, 15570 River Rd
Dunn, Kaitlyn Christine, 121 Meredith Pl
Duplantis Jr, Melvyn Thomas, 131 Keller St
Dupre, Courtlyn Pilar, 107 General Lee Dr
Duronslet, Max Alexandre, 413 Ash St
Eavey, Shelley Marie, 222 Rose St
Efebo, Velma Demetrick, 373 Smith St
Figueroa, Avianna, 107 Butternut St
Fox, Holly Elizabeth, 105 Avalon Pl
Francis, Erin Tye, 229 Trailsway Dr
Francis-Scott, Todge Deche, 608 Julia St
French, Ami Nichole, 189 John Rd
Gales, Jarell Joseph, 134 Duhe Dr
Gautier Jr, Stanford Joseph, 127 Keller St
Goodson, Tyler James, 183 Lee Ln
Gordon, Janna Rae, 410 Sycamore St
Gordon, Lavanta Alvon, 385 Pretty Acres Ave
Gordon, Martha Gross, 410 Sycamore St
Green, Ashley Nicole, 232 Trailsway Dr
Greene, Kyra Lyntrell, 280 Pioneer Dr
Hearn, Kathy Breeland, 267 Lowe St
Henry, Torry Mandell, 14881 River Rd #LOT 10
Hill, Anjelica Odera, 200 Sunset Ct
Hollis, Joshua Leigh, 16075 River Rd
Houston, Devin Joseph, 309 S Fashion Blvd
Hunter, Dorothy Myles, 172 Keller St #18-E

Hymel, Lynn Rene, 254 Nicholas St
Johnson, Donella Washington, 180 Keller St
Johnson, Laverne William, 145 Shaw St
Jones, Staci Elnora, 29 River Park Dr
Joseph Sr, Byron Luke, 565 Courthouse Ln
Julien, Jenny, 141 Fashion Blvd
Karstedt, Abigayle Diane, 122 Champagne Dr #15
Kenner Jr, Amos Louis, 345 Courthouse Ln
Kenner Sr, Amos Louis, 345 Courthouse Ln #A
Kenner, Avery Michael, 342 Courthouse Ln
Kenner, Meshia Slack, 360 Pretty Acres Ave
Kenner, Tranayshia Adelle, 345 Courthouse Ln
Kurilovitch, Lynne May, 183 Oak St
Lacoste, Riki Teresa Brown, 348 Plantation Rd
Landeche, Kristen Rachelle, 330 Saint Charles Pl
Landeche, Vickie Elaine, 409 S Fashion Blvd
Landry, Caswalyn Rene, 631 Hahn St
Lay, Eula Mae, 321A Hahn St
Lay, Raquel Denise, 321A Hahn St
Leblanc, Drew Christopher, 401 S Fashion Blvd
Lewis, Anita Michelle, 201 Trailsway Dr
Lewis, Nathan, 201 Trailsway Dr
Loup, Leighann Williams, 805 S Fashion Blvd
Love, Sydney Marie, 136 Hahn St
Manning, Katelin Marie, 135 Oak St
Matherne, Micheal Paul, 164 Schexnayder Ln
Matis, Christopher Raymond, 14503 River Rd
Matselevitch, Valeriy S, 15652 River Rd
Matthews, Malaysia M, 146 Oak St
McCray, Walter, 561 Courthouse Ln
McKinney, Christian Bernard, 344 Trailsway Dr
Mejia, Baldi Mefer, 618 Oak St
Meyer, Cody E, 118 Avalon Pl
Middleton, Phillip Anthony, 205 Plantation Rd
Middleton, Zane Lee, 15692 River Rd
Miller, Erica Kay, 235 Hickory St
Mitchell, Alvin James, 323 Sycamore St
Mitchell, Toi Marie, 323 Sycamore St
Mitt, Chiquita Elizabeth, 373 Smith St #APT 4
Mitt, Lucy Mae, 186 Smith St
Morgan, Shanique Dlanor, 139 Hahn St #6
Morris, Aaron, 278 Trailsway Dr
Morris, Alisha Monique, 111 Kaylee Dr
Morris, Cody Seth, 135 Oak St
Morris, Lyfonda Katrice, 278 Trailsway Dr
Moy, Justin Jerome, 293 Trailsway Dr
Mustacchia, Catherine Forster, 110 General Lee Dr
Mustacchia, Paul Blase, 110 General Lee Dr
Nicholas, Dane Jorden, 146 Julia St
Nivans, Elizabeth A, 141 Matis Rd #123
Nunez, Darwin, 151 Fashion Blvd
Odom, Mysti Rayne, 122 Champagne Dr #LOT 9
Paltz, Jordan Michael, 15889 River Rd #47
Park, Goowon Nathan, 169 Pretty Acres Ave
Parquet, Garrig Charles, 369 King St
Perrin, Lacy Michelle, 323 Plantation Rd
Pierre Jr, Kerry Montgomery, 251 Trailsway Dr
Pierre Jr, Roy Phillip, 172 Keller St #5
Preston, Carolyn, 219 Pine St
Preston, Hervon, 200 Sunset Ct #81
Puryear Jr, Nathaniel McKinley, 326 Sycamore St
Rada, Hannah Rae, 136 Shaw St
Radosta, Jenica White, 15889 River Rd #47
Raney, Sherril Linda, 114 General Lee Dr
Rasberry, Stewart, 172 Saint Charles Pl
Raymond Jr, Horace John, 362 Courthouse Ln
Raymond, Brittany Sade, 526 Courthouse Ln
Reid, Dareyona Reion, 15889 River Rd #45
Reyes, Austin Dale, 106 Natchez Ct
Richard, Craig A, 150 Nicholas St
Robert, Michael Scott, 117 Hahn St
Robertson Jr, Fernandez, 702 Courthouse Ln
Ronquille, Dylan Wade, 515 Pine St
Roussell Jr, Alvin, 15889 River Rd #50
Roybskie, Rayburn Raymond, 14796 River Rd
Ryan, Jeffrey T, 106 Kaylee Dr
Sandolph, Erilecia Ahshante, 106 Byrd Ln
Scheller, Jennifer, 318 S Fashion Blvd
Schexnayder, Tramaira Wolfe, 514 Courthouse Ln
Scott, Keonsha Adele, 139 Hahn St #6
Scott, Rickey Ronell, 555 Courthouse Ln
Scott, Sharon White, 553 Courthouse Ln
Sells, Christian Connor, 115 Fashion Blvd
Shadell Jr, Dale Joseph, 117 Fashion Blvd
Shavers, Angelica Monique, 139 Hahn St
Shavers, Brittany Roshelle, 172 Keller St #4
Sheppard Jr, Americo Alvarez, 407 Pine St
Simoneaux, Justin Allen, 172 Keller St #22
Singleton, James, 414 Gum St
Smith, Harold E, 251 Trailsway Dr
Sorrell, Keenan Christopher, 182 Keller St
Staley, Weslee Sewell, 313 S Fashion Blvd
Stepter Jr, Herman L, 705 S Fashion Blvd
Stewart, Niyoka Marie, 313 Pioneer Dr
Taliancich, Conor, 106 Fashion Blvd
Tamplain, Brandy, 128 Elm St
Taylor, Jordyn Alyric Gloria, 361 Courthouse Ln
Taylor, Troy Anthony, 103 General Taylor Dr
Tellock, Don Marcus, 441 Smith St
Thomas, Melvin D, 14926 River Rd
Thomas, Rochon Anthony, 126 Julia St
Thompson, Kaylain Kristopher, 603 Courthouse Ln
Thompson, Terry Mark, 120 General Lee Dr
Toney Jr, Cornell, 401 Pioneer Dr
Traub III, Elden J, 122 General Taylor Dr
Trosclair, Cory Scott, 122 Champagne Dr #LOT 9
Tucker, Trevor Jordan, 189 John Rd
Ursin III, Robert James, 15909 River Rd #40
Varnado, Alfonts Joseph, 636 Julia St
Vial, John Lowe, 124 Lowe St
Villars Jr, Frederick M, 145 Fashion Blvd
Waguespack, Bobby Joseph, 346 Lowe St
Weaver Sr, Johnnie Allen, 310 S Fashion Blvd
Weaver, Lisa Ann, 310 S Fashion Blvd
Weaver, Ursula Irmgard, 310 S Fashion Blvd
Webb, Johnie Randall, 235 Hickory St
White, Brian Anthony, 365 Courthouse Ln
White, Christopher Andrew, 114 General Lee Dr
Williams Jr, Keith Larry, 626 Courthouse Ln
Williams, Connie Lanae, 147 Lowe St
Williams, Trina Michelle, 124 General Taylor Dr
Wood, Alana A, 147 Shaw St
Wood, Alisha Diane, 147 Shaw St
Woods, Kimberly Phillip, 632 Courthouse Ln
Worley, Dustin Michael, 38 River Park Dr
Worth Jr, Russell Eric, 118 Fashion Blvd
Worth, Kristen Nicole, 118 Fashion Blvd
Worth, Russell Eric, 118 Fashion Blvd
Young, Millie Ann, 200 Sunset Ct #47
Zeringue, Cali, 115 Avalon Pl
Zeringue, Ron Michael, 194 Saint Charles Pl
Zimmer, Randy Michael, 128 River Place Dr
------ Killona ------
Bowman, Britney Coyelle, 156 Killona Dr
Bradley, Annette A, 454 Killona Dr
Bradley, Ayauna Rexion, 268 Schoolhouse Rd
Bradley, Catelon Kaishel, 464 Killona Dr #A
Bradley, Dlayshun Mykel, 268 Schoolhouse Rd
Bradley, Eileen M, 562 Killona Dr
Byous, Jennifer Teresa, 301 Killona Dr
Cammon, Rajone Jmychal, 152 Post St
Celestine, Nathalie Spencer, 207 Killona Dr
Coleman, Dionne Levonne Cannon, 693 Killona Dr
Coleman, Gary Martin, 693 Killona Dr
Deberry, Jeremy Morgan, 360 Adams St
Deberry, Tammie Rebecca, 360 Adams St
Douglas, Florence Marie, 465 Killona Dr
Downing, Keidra Denise, 418 Killona Dr
Farnell, Angela Antionette, 630 Adams St
Greene, Calotta Maria, 485 Killona Dr
Harris, Patricia Marie, 317 Post St
Howard, Clifford, 592 Adams St
Howard, Irvin, 584 Adams St
Isaac, Franchesca L, 156 Killona Dr
Jackson, Aaron Joseph, 17905 River Rd #A
Jackson, Britney Marie, 17905 River Rd
Jackson, Diana, 142 Schoolhouse Rd
Jackson, Mary Ann, 214 Schoolhouse Rd
Jupiter, Sharhona, 113 Adams St
Lannon, Kathleen Treadaway, 18571 River Rd #13
Lannon, Raymond James, 18571 River Rd #13
Lathers Jr, Charles Earl, 333 Killona Dr
Lathers, Justin Lamar, 333 Killona Dr
Lewis, David, 418 Post St
Lockett, Angela Jeane, 171 Killona Dr
Lockett, Francis Maria, 615 Killona Dr
Lockett, Jayvon Lovell, 154 Schoolhouse Rd
Lockett, Jontell, 154 Schoolhouse Rd
Lockett, Theron Anthony, 196 Schoolhouse Rd
Lott, Demario Jamaal, 17905 River Rd #G
Lott, Jakobi Jamaar, 17905 River Rd #G
Love, Roy, 656 Killona Dr
McCarthey, Raven Leshell, 232 Post St
McCarthey, Rayshell Lakeisha, 232 Post St
McCarthey, Reyon, 232 Post St
McKinnis, Broderick Christopher, 156 Schoolhouse Rd
Mitchell, Jerome Louis, 667 Killona Dr
Mitchell, Marvin, 160 Schoolhouse Rd
Mitchell, Monte Latorre, 129 Killona Dr
Mitchell, Rodney Anthony, 198 Schoolhouse Rd #B
Oubre Jr, Chad Anthony, 232 Post St
Perry Jr, Stanley Joseph, 222 Post St
Perry, Ingrid Marie, 222 Post St
Phillips, Maquayle Chante, 616 Adams St
Pierre IV, Cyril, 210 Railroad Dr
Preston, Jahki Jahquan, 301 Post St
Preston, Regina Faye, 270 Killona Dr
Scott, Da'mon Paul, 476 Killona Dr
Scott, Damante Charles, 203 Post St
Scott, Derrick Paul, 476 Killona Dr
Simon, Maniya Mone, 508 Killona Dr
Steward, Marvell Lynn, 678 Killona Dr
Stewart, Kennica Sade, 678 Killona Dr
Stewart, Kennisha Ashley, 678 Killona Dr
Stipe Jr, Lawrence, 708 Killona Dr
Stipe, Andre Damone, 172 Killona Dr
Stipe, Dawn Marie, 196 Adams St
Stipe, Mikhail J, 196 Adams St
Strickland Jr, Wardell Robert, 676 Killona Dr
Strickland, Belinda Ann, 676 Killona Dr
Strickland, Judy Lockett, 319 Post St
Strickland, Lionel, 715 Killona Dr
Strickland, Malasia Janae, 616 Adams St
Strickland, McArthur Fitzgerald, 616 Adams St
Strickland, Wardell R, 735 Killona Dr
Thomas, Keara Lashondra, 256 Schoolhouse Rd
Toney, Warren, 664 Killona Dr
Tunstall, Tenisha Janiece, 442 Killona Dr
Turner, Gerald Kenneth, 676 Killona Dr
Washington, Claudia Juanita, 390 Post St
Washington, Darville Glen, 680 Killona Dr
Washington, Darwin, 166 Killona Dr
Washington, Keith, 390 Post St
White, Ahmad C, 109 Julia St
White, Cleveland, 661 Killona Dr
Williams III, Gus J, 528 Adams St
Wilson, Calvin Lee, 292 Schoolhouse Rd
------ Luling ------
Abadie, Tomilee Marie, 216 Coronado Dr
Abshure, Leslie Lee, 12843 River Rd
Abushamsiyeh, Rana, 617 Gassen St
Adams, Megan Michele, 100 Lance Ln #39
Agreda, Michelle, 229 Saint Anthony St
Ahmed, Murad Sharif, 113 Lake Catherine Dr

Alamrew, Kaleab, 150 Acadian Oaks Dr #5
Ales III, John Thomas, 101 Lac Calcasieu Dr
Alamrew, Kaleab, 150 Acadian Oaks Dr #5
Ales III, John Thomas, 101 Lac Calcasieu Dr
Alexander Jr, Tommy E, 1343 Paul Frederick St
Alford, Brandon Howard, 307 Desoto Dr
Allo, Danna R, 10 Palm Pl
Amusan, John, 121 Lakewood Dr #30
Andresen, Kim L, 120 Davis Dr
Andresen, Lars A, 120 Davis Dr
Andrews, Wilda J C, 133 Asphodel Dr
Antenagegnehu, Simeret, 150 Acadian Oaks Dr #5
Anthony, Terrin Michelle, 104 Perryl Ln
Ardion, Avis Marie, 100 Lance Ln #17
Ardoin Jr, Herman, 121 Lakewood Dr #29
Armand, Christopher Michael, 326 Saint Nicholas St
Atkins, Jacqueline, 100 Lance Ln #60
Aucoin, Lainie Elizabeth, 100 Wade St #16
Audiffred, Terry Lynn, 408 First St
Averett, Rachel Beth, 827 Milling Ave #77
Aytes, Christopher Michael, 321 Lakewood Dr
Aytes, Renelle, 321 Lakewood Dr
Babineaux, Adam Wayne, 13 Weinnig Dr
Badeaux, Brandon Michael, 228 Cross St
Bagley, Brittney May, 522 Sugarhouse Rd
Bailey, Marie Pearson, 608 Willowdale Blvd
Ballinger Jr, Calvin Wayne, 111 Saint Anthony St
Baloney, Olivia Marie, 608 Paul Frederick St #4
Bate, Angela Marie, 150 Acadian Oaks Dr #8
Bate, Robert Mitchell, 421 Barton Ave
Battle, Brian Anthony, 402 Lac Calcasieu Dr
Battle, Lindsey Landry, 402 Lac Calcasieu Dr
Baudoin, Dawn Marie, 106 Lake Carolyn Dr
Baudoin, Nathan Anthony, 106 Lake Carolyn Dr
Beasley, Lorine Bryant, 210 Paul Maillard Rd
Beba, Brandon, 316 Lac Cypriere Dr
Becnel, Corbin Christopher, 108 Cove Glen Ln
Becnel, Rachel Michelle R, 129 Ashton Rd
Bennett, Jayme White, 308 Ashton Oaks Ln
Bennett, Shelby Lee, 110 Bocage Dr
Benson, Shaquille Royale, 812 Milling Ave
Bergeron IV, Joseph Walter, 105 Laurel Ct
Bergeron, Logan Lambert, 115 Warren Dr
Bernard, Keiko Kathleen, 106 Barton Ave
Berry, Florence Christine, 313 Balboa Dr
Besson, Layla Duet, 408 Ristroph St
Bilich, Lisa, 213 Monsanto Ave
Bilich, Richard Jesse, 213 Monsanto Ave
Bingham, Grace C, 27 Patricia Ct
Blair, Amanda Leigh, 415 Wade St
Bonilla, Michelle Marie, 126 Lakewood Dr #26
Bonnette, Brianne Grace, 147 Celia Dr
Bonvillain, Leslie Pexton, 115 Beaupre Dr
Boone, Taylor Ciarra, 14 Cathy Dr
Bordelon, Hayden Thomas, 317 Lakewood Dr
Borey, Taylor Marie, 108 Braden Dr
Borne, Raquel Chenelle, 803 Paul Frederick St
Borne, Shera Cheetara, 1119 Paul Frederick St
Bostick, Brian David, 383 Marcia Dr
Boudoin, Derek Julius, 112 Allie Ln
Boudreaux Jr, David Paul, 352 Davis Dr
Boudreaux, Joshua Joseph, 109 Barton Ave
Boudreaux, Shane Pierre, 335 Marcia Dr
Boudreaux, Shelly Ann, 304 Lakewood Dr
Bourg, Brandon Cedell, 117 Refuge Dr
Bourg, Lisandra Hogan, 117 Refuge Dr
Bourgeois, Dustin Michael, 118 Refuge Dr
Bourgeois, Elvina Ray, 317 Fourth St
Bourgeois, Gerald, 500 Paul Maillard Rd
Bourgeois, Keisha Arnell, 1220 Paul Maillard Rd
Bourgeois, Regina Ray, 1107 Paul Frederick St
Bourgeois, Valerie Higginbotham, 300 Monsanto Ave
Bowman, Darrett Amber, 100 Catherine Dr
Boyle, Zion Shelby, 100 Lance Ln #G-37
Brady, Elysa Marie, 333 Saint Anthony St
Brandstetter, Michael J, 501 Oak Ln
Bratton, Derek Vaughn, 406 Brooklyn St
Braud, Kamrey Lizabeth, 703 Fern Dr
Bravender, Sylvia M, 151 Colonial Ln #6
Breaux, Brittney Dione, 201 Milling Ave
Breaux, Kelly Neal, 1337 Paul Frederick St
Brent, Elisha Christopher, 102 Wisteria Ln
Briner, Jeffrey John, 401 Willowdale Blvd
Broden, Edwin Hershal, 121 Lakewood Dr #70
Broussard, Chase Michael, 107 Catherine Dr
Brown Jr, Thomas Oneal, 317 Saint Nicholas St
Brown, Aquina Angelle, 104 Lac Segnette Dr
Brown, Gregory Eugene, 1201 Luling Estates Dr
Brown, Jimmie Louell, 312 Post Dr
Brown, Rebecca Melissa, 15 Palm Pl
Brown, Rita N, 303 Paul Maillard Rd #1
Brown, William Joseph, 1023 Paul Frederick St
Bryan, Matthew Joseph, 102 Gardenia Ct
Bryan, Shelly Amanda, 306 Balboa Dr
Buchanan, Tina Marie, 121 Lakewood Dr #24
Buckley, Johanna, 820 Collier St
Buckner, Tiffany Veronica, 100 Lance Ln #G36
Buckner, Tyre Javon, 100 Lance Ln #G36
Buquoi, Frederick G, 111 Savanna Dr
Burkett Jr, John Marcus, 114 Badalamenti St
Burkett, Kayla Victoria, 114 Badalamenti St
Burnette, Kiandra Nicole, 1014 Gassen St
Burns, Harold E, 6 Zee Ann St
Butler, Myles Anthony, 1128 Paul Maillard Rd
Bychurch, Bryan Michael, 216 Barton Ave
Caillet, Darren Michael, 414 Oak Ln
Calloway, Kobe Michale, 301 Lac Verret Dr
Canada, Channing Marcello, 113 Savanna Dr
Candies, Paris Rose, 202 Browning Dr
Carcabasis, Chase Ryan, 217 Davis Dr
Cardona-Torrens, Carlos Manuel, 121 Lakewood Dr #50
Carmona, Alexander Benjamin, 708 Paul Frederick St
Carmona, Consuelo Olmedo, 708 Paul Frederick St
Carmona, Julia, 708 Paul Frederick St
Carmouche, Pamela Subervielle, 187 N Oak Ct
Carrere Jr, Larry J, 203 Evelyn Dr
Castro, Laura-Jean Pineda, 210 Saint Nicholas St
Catalano, Adam Nicholas, 430 Monsanto Ave
Catalano, Marie Therese, 211 Milling Ave
Causin Jr, Marvin Joseph, 227 Saint Anthony St
Causin, Dawn Michelle, 227 Saint Anthony St
Causin, Wanda Rinehart, 227 Saint Anthony St
Cavenar, Barry L, 4 West Ct
Celestine, Andrew T, 1108 Paul Frederick St
Celestine, Jacoby Matthew, 609 Paul Frederick St
Champagne, Ashley Stewart, 405 Lauve Ln
Champagne, Brennon Tyler, 750 Paul Maillard Rd
Champagne, Brent Michael, 72 Saint Anthony St
Champagne, Bridget Moreau, 212 Luling Ave
Champagne, Christian Paul, 346 Davis Dr
Champagne, Morris Joseph, 212 Luling Ave
Champagne, Sarah Hendricks, 215 Easy St
Chapman, Shainah Markell, 121 Lakewood Dr #62
Chappell, Barbara Parker, 25 Elm Pl
Charles, Audrey M, 902 Paul Maillard Rd
Chatelain, Eric Michael, 204 Sellers Ave
Chauvin, Cameron Jude, 125 Lake Catherine Dr
Cheatham, Tina Montrice, 100 Lance Ln #J-50
Chen, Hao, 217 Hawthorn Dr
Cheramie, Matthew Anthony, 212 Bethany Dr
Choi, Rachel, 217 Lac Cypriere Dr
Chopin, Nari, 104 Beaupre Dr
Chopin, Neah Gabrielle, 104 Beaupre Dr
Christensen, Eric Spencer, 314 Gregory Dr
Cicet, Kevin Joseph, 519 Ellington Ave
Clakeley, Michael Todd, 306 Ashton Oaks Ln
Clark, Dustin Grant, 246 Beaupre Dr
Clement, Garrett Peter, 104 Wisteria Ln
Clement, Sarah Elizabeth, 113 Magnolia Ct
Clulee, Angela Ann, 101 Braden Dr
Clulee, Mable Savoie, 402 Kellogg Dr
Coleman III, Alonzo Al, 203 Maryland Dr #L
Coleman Jr, Leroy, 1108 Paul Frederick St
Coleman, Anthony J, 936 Paul Maillard Rd
Collier, Juanita Morgan, 107 Dees Ln #12
Comardelle, Trevor Austin, 210 Allie Ln
Comeaux, Francis G, 307 Estate Dr
Conrey, Rebecca T, 107 Braden Dr
Cooney, Kelly Jean, 208 Davis Dr
Cooper, Lynn Ann, 912 Kinler St
Cooper, Ryan Edward, 501 Terri Dr
Costella, Madalin Kasadie, 312 Evelyn Dr
Craddock-Melin, Jeannette Lynn, 19 Michael Dr
Creppel, Dominique Lee, 310 First St
Crout, Kelly Lynn, 121 Lakewood Dr #76
Crowley, Robert, 322 Wade St
Cummings, Ashton Boyd, 426 Luling Ave
Curley, Dominique Alexander, 215 Bradwall St
Curtis, Jean Rickenback, 517 Gassen St
Dagnan, Destiny Aterah, 111 W Heather Dr
Dahl, Harleigh Kay, 271 Marcia Dr
Dahl, Heather Cole, 271 Marcia Dr
Dahl, Jonathan Matthew, 271 Marcia Dr
Daniels, Stephanie Denise, 1106 Paul Frederick St
Danos, Alex Leon, 121 Wade St
Dasch, Damian-Wade John, 229 Davis Dr
Davila, Raul, 827 Milling Ave #66
Davis, Brian Charles, 309 Maryland Dr
Davis, Kendrick K, 1514 Paul Maillard Rd
Davis, Odell Fitzgerald, 126 Lakewood Dr #27
Davis, Shirley M, 1514 Paul Maillard Rd
Dederich, Douglas N, 118 Dogwood Dr
Deloach, Tori Lynn, 503 Maryland Dr
Demaso, Kimberly Watson, 211 Saint John St
Demoss, Daryn Brennon, 501 Maryland Dr
Demouchet, Daniel Patrick, 307 Lac Cypriere Dr
Demouchet, Rachel Anne, 106 Allie Ln
Dent, Joshua, 919 Kinler St
Desalvo, Darren Anthony, 623 Willowdale Blvd
Desalvo, Leslie Falcon, 623 Willowdale Blvd
Desiders, Robert William, 115 Oak Ln
Devillier, Daniel, 311 Lac Cypriere Dr
Diggs, Breonna L, 1017 1/2 Gassen St
Diggs, Darlene Jackson, 125 Gassen St
Disney, Michael W, 107 Allison Dr
Dixson, Tory Danielle, 104 Lac Verret Dr
Donaldson, Hannah Beth, 708 Milling Ave
Donewar Jr, Barry Albert, 123 Magnolia Ct
Donewar, Normita Pitre, 123 Magnolia Ct
Donnaud, Yvette Louise, 157 Celia Dr
Dorsey, Barbara Austin, 1103 Kinler St
Downing, Jamon Rashard, 203 Maryland Dr #C
Downing, Tyron Michael, 1127 Luling Estates Dr
Dufrene, Belinda Boykin, 103 Christina Ct
Dufrene, David Wayne, 244 Beaupre Dr
Dufrene, Dixie Lynn, 306 Talbot Dr
Dufrene, Emma Lauryn, 15 Patricia Ct
Duhe, Dale Joseph, 221 Monsanto Ave
Duhe, Linda Susan, 221 Monsanto Ave
Dukes, Allison Nicole, 15 Elm Pl
Dupre, Justin Michael, 139 1/2 Lakewood Dr
Dupuis, Britt Allyn, 210 Lac Segnette Dr
Durgins, Midgeabllie Titina, 121 Lakewood Dr #26
Dykes, Tracy Elizabeth, 167 Celia Dr
Eichorn, Andrew, 1363 Paul Maillard Rd #81
Eilond, Dustin Andrew, 66 Saint Anthony St
Ellington, Rebecca Esteve, 151 Colonial Ln #5
Ellis, Rhonda Bergeron, 113 Mimosa Ave
Emmons, Jennifer, 206 Ellington Ave
Encarnacion, Jennifer, 312 Saint Nicholas St
English, John Claude, 806 Collier St
Erwin, Ashley Ann, 108 Saint Anthony St
Erwin, Grant Jeffrey, 108 Saint Anthony St
Estrada Jr, Enrique S, 301 Mimosa Ave

Eusea, Leslie Marie, 122 Wanda St
Everage, Logan Bradley, 300 Allie Ln
Fabre, Brennan Michael, 109 Gardenia Ct
Fabre, Dawn Rousselle, 310 Balboa Dr
Fabre, Gabrielle Marie, 310 Balboa Dr
Fabre, Grant Michael, 310 Balboa Dr
Fabre, Peyton Alex, 310 Balboa Dr
Fabre-Woods, Ellen, 216 Barton Ave
Fairley, Cynthia M, 100 Lance Ln #M61
Falgoust, Linda Necaise, 118 Louis The 1st St
Farrell, Chantal Denise, 1117 Gassen St
Farrell, Patty Crawford, 1316 Paul Frederick St
Farrell, Shane Michael, 105 Camellia Ct
Faucheux, Anna Morgan, 593 Cypress Dr
Faucheux, Austin Matthew, 606 Gassen St
Faucheux, Corey M, 593 Cypress Dr
Faucheux, Kate Elizabeth, 593 Cypress Dr
Faucheux, Kristen D, 593 Cypress Dr
Faucheux, Lorraine Dejean, 213 Maryland Dr
Faucheux, Tanya Louise, 301 Saint Charles Blvd
Faulkner, Haley Dallas, 119 Beaupre Dr
Ferguson, Edward M, 622 Willowdale Blvd
Fernandez-Williams, Tajohn Ameer, 503 Perryl Ln
Ferraro, Phyllis G, 100 Lance Ln #69
Ferrell, Kathryn, 210 Ashton Oaks Ln
Finn, Eryn Aline, 216 Mimosa Ave
Finn, Joshua James, 2 East Ct
Finn, Simone D, 216 Mimosa Ave
Fisher, Noel Carey, 426 Wade St
Fletcher, James Perry, 323 Ashton Oaks Ln
Folse Jr, Scott Anthony, 19 Cathy Dr
Fontana, Ileana Adorno, 310 Saint John St
Forest, Leslie, 300 Allie Ln
Forsythe, Jennifer Brumley, 504 Luling Ave
France, Jonathan Patrick, 116 Bocage Dr
Francois, Margo Brandy, 303 Perryl Ln
Franklin, Edwina Sheryl, 41 E Levert Dr
Freed, Clarissa, 3 Azalea Ct
Friloux, Victoria Ray, 609 Milling Ave
Fritz, David Paul, 304 Desoto Dr
Fryoux III, Gene Isadore, 100 Lance Ln #4
Gale, Darlene, 827 Milling Ave #49
Garland, Joyce Berote, 222 Albania Dr
Gaubert, Adrianne Katherine, 613 Diane Dr
Gauthe, Amanda Lynn, 1013 Gassen St
Gauthier, Sherry Lynn, 104 Tupelo Ct
Genova, Isaac, 317 Saint Anthony St
Gentry, Clint Everett, 9 Palmer Dr
Gentry, Sheila, 9 Palmer Dr
George Jr, Tommy, 1004 Paul Frederick St
Georgeff, Jaiden Elizabeth, 200 Post Dr
Gerhart, Tegan Ann, 209 Barton Ave
Gibson, Marsheila Hunter, 412 Monsanto Ave
Gilbert, Mariana Michelle, 415 Monsanto Ave
Gilbert, Taylor Louise, 1113 Kinler St
Gilyot Jr, Blaze Leo, 108 Saint John St
Gilyot, Amber Jeffrey, 108 Saint John St
Glover, Donica L, 136 David Ct
Goens, Charles Edward, 204 Maryland Dr
Gonzales, David Jay, 323 Saint John St
Goode, Ashleigh Richelle, 311 Lac Iberville Dr
Gorden, Ebony A, 1371 Paul Frederick St
Graham, Shawna Marie, 120 Saint Nicholas St
Grandt, Christina Walker, 108 Lac Segnette Dr
Grandt, Justin Reggie, 108 Lac Segnette Dr
Granier, Brett David, 109 Mimosa Ave
Granier, Ryan Louis, 233 Oak Ln
Green Jr, Shelton E, 1026 Primrose Dr
Green, Arnold Ray, 439 Kellogg Dr
Greene, Steven Damarco, 1005 Luling Estates Dr
Gregory, Datrell Melvin, 406 Brooklyn St
Gregory, Melvin, 406 Brooklyn St
Gremillion, Ryan Nicholas, 300 Monsanto Ave
Gross, Annie Marie, 1220 Paul Frederick St
Guerrera, Erika Victoria, 200 Oak Ln
Guice, Sandra Trigg, 303 Lac Iberville Dr
Guidry, Joseph Michael, 111 Badalamenti St
Guidry, Tracy Lynn Pitre, 111 Badalamenti St
Guillot, Peggy Sue, 332 Saint Nicholas St
Guillot, Phil Mavor, 392 Barton Ave
Guillot, Tammy O, 101 Perryl Ln
Guiton, Rochelle Cooper, 501 Terri Dr
Gutierrez, Marcelino Moreno, 1418 Paul Frederick St
Hajari, Sameerkumar Nareshbhai, 557 Cypress Dr
Hansen, Gregory Joseph, 100 Braden Dr
Harding, Rashanda Lechelle, 112 Lac Verret Dr
Harding, Vikki Tisdale, 1112 Kinler St
Harrell, Laken Allen, 220 Saint John St
Harrell, Mason Gregory, 220 Saint John St
Harries, Courtney Michelle, 108 Wanda St
Harris, Jason Lee, 13 Weinnig Dr
Hartman, Sherry Edler, 221 Coronado Dr
Hava, Rusty Ingram, 425 Kellogg Dr
Hawkins, Jarrett Lorenzo, 301 Lac Verret Dr
Hawkins, Latonya, 301 Lac Verret Dr
Hawkins, Renee N, 519 Ellington Ave
Hebert, Amy Underdown, 104 Tupelo Ct
Henderson, Joshua Blake, 310 Lac Verret Dr
Hermann, Shea McCall, 159 Cottage Dr
Hernandez, Carolina, 189 Lakewood Dr
Hernandez, Nora Carolina, 203 Sixth St
Hernandez, Sharon Soulie, 714 Milling Ave
Hernandez-Ortiz, Maria D, 605 Paul Maillard Rd
Hicks Jr, Donovan Lee, 318 Balboa Dr
Hicks, Peyton Renee, 185 Lakewood Dr
Hicks, Timothy Cecil, 185 Lakewood Dr
Hicks, Vieta M, 185 Lakewood Dr
Hill, Brandy Deirondra, 1120 Kinler St
Hill, Eddie Eugene, 1121 Luling Estates Dr
Hill, Kyriana Ashley, 1282 Luling Estates Dr
Hill, Lamyra Alyessia, 1124 Luling Estates Dr
Hines, Troi Skott, 216 Evelyn Dr
Hodge III, John E, 62 Saint Anthony St
Hodge, Jai Wayne, 708 Sugarhouse Rd
Hogan, Amy Spitz, 415 Oak Ln
Hogan, Bobby James, 415 Oak Ln
Holifield, Seth Elijah, 105 Cove Pointe Dr
Holliday, Felicia Jarreau, 129 Gassen St
Holt, Tashia Dortha Clara, 609 Paul Frederick St
Hood, April Suzanne, 119 W Heather Dr
Horn, Dale Charles, 204 Bradwall St
Hornsby, Gay L, 181 Lakewood Dr
Hotard, Breezi Lynn, 700 Milling Ave
Howard, Gerard Louis, 1003 Gassen St
Hudspeth, Nora Keymon, 426 Oak Ln
Hunter, Brandy Robinette, 104 Ivy Ln
Hutchison, Heather M, 13 Zee Ann St
Hymel, Tommy J, 250 Nola St
Immethun, Victoria, 311 Lac Cypriere Dr
Isaac, Beth Marie, 1242 Paul Frederick St
Isaac, Edward James, 1113 Paul Frederick St
Isaac, Gary, 1119 Paul Frederick St
Isaac, Karen Ann, 1238 Paul Frederick St
Isaac, Larrion L, 1107 Kinler St
Isaac, Leona Tally, 1238 Paul Frederick St
Ivory, Danny David, 611 Willowdale Blvd
Jackson Jr, Reginald, 211 Allie Ln
Jackson, Darwin Michael, 344 Davis Dr
Jackson, Enreka Shante, 1329 Paul Frederick St
Jackson, Rechelle Anne, 320 Wade St
Jain, Rahul Raj, 137 Cottage Dr
James, Antonio Roberto, 125 Louis The 1st St
James, Billy Ray, 411 Maryland Dr
James, Julio Antonio, 113 Badalamenti St
Jankowski, Jason James, 341 Evelyn Dr
Jeandron, Cynthia Anne, 100 Lance Ln #J51
Jefferson, Samantha Leigh, 325 Lakewood Dr
Jefferson, Thomas, 704 Paul Frederick St
Jeffrey, Jacob Reid, 549 Cypress Dr
Jenkins, Tania Samaria Carolyn, 350 Davis Dr
Jernigan, Amontae Joshua, 310 Balboa Dr
Jernigan, Lashunta Yvette, 310 Balboa Dr
Johnson Jr, Robert Lee, 115 Laurel Ct
Johnson, Amelia Betty, 410 Willowdale Blvd
Johnson, Austin Kesler, 102 Bocage Dr
Johnson, Jasman Jerrod, 1124 Paul Maillard Rd
Johnson, Jemel, 1492 Paul Maillard Rd
Johnson, Kathryn Marie, 119 Roseland Dr
Johnson, Sydneigh Lynn, 102 Bocage Dr
Jones Sr, James Timothy, 118 Antoine Ln
Jones, Alyssa Ann, 12325 River Rd #D
Jones, Andrew Michael, 208 Lac Penchant Dr
Jones, Felecia Ann, 308 River Oaks Dr
Jones, Joyce Rossine, 119 Roseland Dr
Jones, Lauren Michelle Kelso, 411 Lakewood Dr
Jory, Destine Micole, 121 Lakewood Dr #29
Joseph Jr, Joshua Anthony, 149 E Heather Dr
Joseph, April Jovon, 602 Kinler St
Jupiter, Inette, 914 Paul Frederick St
Jupiter, Shlonda Renee, 914 Paul Frederick St
Kaiser, Billie, 102 Mimosa Ave
Kaiser, Wanda Faye, 102 Mimosa Ave
Kamara, Masayoh, 384 Barton Ave
Karger, Kristi Lynn, 608 Willowdale Blvd
Kelleher, Sarah Anne, 316 Valencia Dr
Kelleher, Victoria Yvonne, 114 Camellia Ct
Kelly, Ryan Dean, 204 Savanna Dr
Ker III, Terry Harold, 223 Allie Ln
Keran, Nicklaus Martin, 137 Magnolia Ct
Kerner, Frank George, 200 First St
Kerner, Taiwana Badeaux, 200 First St
Kinler, Cynthia Roeder, 103 Barrett Dr
Kinler, Harlie Ann, 901 Gassen St
Knoblock, Gavin Shaw, 103 Tupelo Ct
Knowles, Monica Mary, 520 Kellogg Dr
Koederitz Jr, Mark Alan, 511 Ellington Ave
Kraemer, Jessica Diane Marie, 207 Albania Dr
Kranak Jr, Raymond Edward, 422 Oak Ln
Lacaze, Zachary S, 305 Lakewood Dr
Lack, Brianne Mayes, 119 Cottage Dr
Lair, Clotilde Sibonne, 306 Evelyn Dr
Lanaux, Britten Joseph, 132 Cottage Dr
Landry, Ashly Jourdyn Mae, 8 W Levert Dr
Landry, Clara Dee, 350 Evelyn Dr
Lanier, Lance Michael, 503 Terri Dr
Laque, Jeremy Paul, 139 Cottage Dr
Larousse, Christopher John, 370 Barton Ave
Larousse, Craig Joseph, 370 Barton Ave
Lavin, Briana Nicole, 4 Michael Dr
Leahy, Adam Robert, 10 Patricia Ct
Lebeauf, Rogene Ongelle, 107 Magnolia Ct
Leblanc, Brandi Nicole, 307 Barton Ave
Leblanc, Brandon James, 107 Louis The 1st St
Leblanc, Jennifer Ann, 107 Louis The 1st St
Ledet Jr, William Joseph, 229 Davis Dr
Lee, Diane Michelle, 331 Mimosa Ave
Lee, Iashia Tianda, 704 Paul Maillard Rd
Lee, Scott E, 1022 Luling Estates Dr
Lefort, Evan Gerard, 113 Choctaw Dr
Legendre, Mireille Michelle, 224 Albania Dr
Legendre, Renee Aizen, 112 Monarch Cove Ln
Leleaux, Matthew R, 1108 Paul Frederick St
Lemke Jr, John Michael, 104 Ivy Ln
Lemoine, Daniel Lee, 320 River Oaks Dr
Lepine, Brandi Tassin, 202 Perryl Ln
Lepine, Brennan Louis, 202 Perryl Ln
Lester Jr, Warren Joseph, 218 Albania Dr

Lewis, Dannel Delpit, 101 Lac Verret Dr
Lewis, Yasmine S, 100 Lance Ln #I45
Liu, Fei, 119 Choctaw Dr
Locascio, Gina Gonzales, 405 Maryland Dr
Locascio, John M, 405 Maryland Dr
Lozano Villegas, Bertha N, 212 Monsanto Ave
Luchion, Lowell, 121 Lakewood Dr #50
Maat, Jedidiah James, 211 Ashton Oaks Ln
Macaluso, Kimberly Cheramie, 922 Kinler St
Macmillan, Joshua David, 217 Lac Cypriere Dr
Madere, Alan Davis, 277 E Heather Dr
Madere, Arlen J, 520 Ellington Ave
Madere, Roy John, 120 Ellington Ave
Madere, Veronica Robert, 277 E Heather Dr
Marcotte, Rusk W, 128 Moonlight Cove Ln
Maronge, Julian Anthony, 111 Roseland Dr
Marshall, Christa Laurell, 1008 Kinler St
Marston, Spencer James, 124 Saint Anthony St
Martin Jr, Michael P, 323 Saint John St
Martin, Dawn Beebe, 323 Saint John St
Martindale, Joshua Keith, 215 Marcia Dr
Martinez, Maria Del Carmen, 308 Talbot Dr
Matherne Jr, Lloyd Thomas, 105 Ashton Rd
Matherne, Kelly Hughes, 303 Paul Maillard Rd #6
Matherne, Lindsay Marie, 208 Third St
Matherne, Peyton James, 220 Ashton Oaks Ln
Matthews, Orlando Jabbar, 124 Mimosa Ave
Mautino, Jerry, 105 Allie Ln
May, Hollie, 100 Lance Ln #67
May, Michelle Ann, 100 Lance Ln #N67
Mayo, Susan Stokes, 203 Maryland Dr #I
McCaffity, Cassandra Day, 211 Saint Nicholas St
McCall, William J, 50 Bernice Dr
McCarter, Matthew John, 502 Kellogg Dr
McClain, Edward, 318 Allie Ln
McCrary II, James Patrick, 226 Willard St
McCray, Shandra Scott, 1115 Paul Frederick St
McCutcheon, William S, 301 Saint Anthony St
McDaniel, Taylor, 237 Wade St
McDonald Jr, Daniel Gilvanni, 126 Lakewood Dr #56
McGraw IV, John Paul, 419 Kellogg Dr
McGraw, Clinton Ray, 222 Evelyn Dr
McGraw, Lynda Faye Warren, 419 Kellogg Dr
McLeod Jr, Joe Howard, 1143 Luling Estates Dr
Mclin, Andrew Scott, 218 Wanda St
McNeely, Bridget Killmer, 206 Lac Iberville Dr
McNeely, Michael, 206 Lac Iberville Dr
McPhail, Brittney, 121 Lakewood Dr #9
Meetre, Thomas Evans, 24 W Levert Dr
Melancon, Alvin Joseph, 208 Lac Penchant Dr
Melancon, Beau Christopher, 208 Lac Penchant Dr
Melancon, Chance Michael, 208 Lac Penchant Dr
Melancon, Leah Gabrielle, 208 Lac Penchant Dr
Melancon, Lonnie J, 804 Gassen St
Melancon, Rachael Michelle, 208 Lac Penchant Dr
Melancon, Sheri Amundson, 208 Lac Penchant Dr
Mendez Jr, Oscar M, 418 Maryland Dr
Merchant, Nichole Moffre, 244 Beaupre Dr
Meyers, Hershel David, 229 Mimosa Ave
Michel Jr, Stephen Carl, 629 Willowdale Blvd
Michel, Serena Gabriel, 20 W Levert Dr
Miller III, James B, 140 Oak Ln
Miller, Kyle Ray, 105 Lac Palourde Dr
Miller, Marlaina Nicole, 519 Gassen St #A
Miller, Renee Justen, 1217 Luling Estates Dr
Mills, Angie Lynn, 100 Lance Ln #B12
Mills, Heather Gail, 110 Laurel Ct
Mills, Jessica Marie, 2 Palmer Dr
Mina, Sherell Lee, 107 Dees Ln #4A
Minler, Brandy Faith, 1120 Kinler St
Miranov, Marci Lee, 12361 Highway 90
Mitchell, Ndia Amari, 206 Lac Lafreniere Ct
Molinario, Kansas Ann Carter, 1120 Saint Maria St
Money, Syncere Messiah, 106 Allie Ln
Mongrue, James Gerard, 209 Third St
Montet, Mark James, 826 Mongrue St
Moody, John William, 149 Lakewood Dr
Morales, Kaylyn Marie, 107 Franklin St
Morris, Ahmad Jabez, 321 Desoto Dr
Morris, Jamie Dale, 315 Gregory Dr
Morris, Sydney, 412 Lakewood Dr
Mosley, Amanda Louise Bechel, 819 Evangeline St
Moss, Andriel, 900 Kinler St
Murphy, Cynthia Becnel, 12665 River Rd
Muskevitsch, Mason Brice, 598 Willowridge Dr
Myers, Britni Hoffmann, 413 Ellington Ave
Myles Jr, Cleveland, 1353 Paul Frederick St
Myles, Anitra S, 1353 Paul Frederick St
Myrick, Jacob Wayne, 130 Second St
Naquin, Blaine Gregory, 131 Asphodel Dr
Nichols, Brittany Marie, 3 E Levert Dr
Norris, Jeremy Bruce, 104 Sheila Ct
Norris, Ronald David, 422 River Oaks Dr
Norton, Richard Arthur, 116 Dogwood Dr
Norton, Tobye Atwood, 116 Dogwood Dr
Nunez, Justin Joseph, 107 Lori Ct
Oates III, Robert Harry, 228 Saint Nicholas St
Oates Jr, Robert Harry, 228 Saint Nicholas St
Ocmand, Brandon Patrick, 303 Maryland Dr
Odiong, Anthony Okon Effiong, 234 Angus Dr
Odom, Emanuel Jermaine, 827 Milling Ave #15
Okada, Billie Jean Ichi, 219 Ashton Oaks Ln
Ola, William Elliot, 811 Paul Frederick St
Olivier, Alanna Michele, 312 Lakewood Dr
Olivier, Alexis Diane, 312 Lakewood Dr
Olivier, Christy, 1219 Gassen St
Olivier, Corey James, 312 Lakewood Dr
Olivier, Gabriel Wayne, 312 Lakewood Dr
Olivier, Lessie Sue, 312 Lakewood Dr
Olmo-Cotto, Odalys Marie, 370 Marcia Dr
Omalley Jr, Patrick Joseph, 422 Wade St
Oneil, Tara Mince, 231 Saint Anthony St
Oquain, Mark Anthony, 137 E Heather Dr
Orgeron, Tammy T, 101 Arlington Dr
Oubre, Bradley Ross, 102 Wade St
Oufnac, Jonathan Michael, 329 Lakewood Dr
Oufnac, Joy Louise, 329 Lakewood Dr
Ourso, Jordan James, 507 Diane Dr
Oxford, Carrisa Bowen, 72 Saint Anthony St
Parfait, Destiny Marie Elizabeth, 68 Saint Anthony St
Parker, Stephanie Laura, 9 Zee Ann St
Paschal, Kourtney Malinovsky, 108 Lac Penchant Dr
Passafume, Joseph Michael, 321 Valencia Dr
Patel, Jatin Dipak, 411 Willowdale Blvd
Patel, Jigna, 12275 Highway 90
Patel, Madhuben Dinv, 411 Willowdale Blvd
Patterson, Mary G, 116 Beaupre Dr
Payton Jr, Donny L, 924 Paul Frederick St
Payton, Jo Ann, 1015 Paul Frederick St
Payton, Keanna Tranell, 1015 Paul Frederick St
Paz, Tania Ogarin, 908 Gassen St
Pequeno, Joann Spadoni, 619 Willowdale Blvd
Perchtold, Jennifer Milton, 109 Apple Ct
Perez, Jamie, 157 Lakewood Dr
Perez, Stacey, 424 Luling Ave
Perilloux, Brittany Lane, 109 Gregory Dr
Perilloux, Richard Joseph, 412 Oak Ln
Petcosky, Nicholas J, 268 Marcia Dr
Petervary, Lauren Michael, 506 Diane Dr
Petit, Rene Alceste, 114 Beaupre Dr
Phillips, Michelle Kelly, 203 Lake Catherine Dr
Phillips, Rhonda Lea, 119 Easy St
Pierce, Zachary Gary, 1089 Primrose Dr
Pierre, Corey Joseph, 100 Lance Ln #N66
Pierre, Jaleah Enica, 1244 Luling Estates Dr
Pierre, Reanda Fields, 612 Terri Dr
Pitre, Heather L, 303 Santa Cruz Ct
Pitre, Lois C, 216 Browning Dr
Plaisance, Brandon S, 518 Sugarhouse Rd
Plaisance, Katherine Poret, 421 Willowdale Blvd
Poleto, Michael J, 344 Evelyn Dr
Pollingue III, Karl, 9 Zee Ann St
Ponce, Jodi Lynn, 409 Lac Verret Dr
Ponce, Rene Eduardo, 409 Lac Verret Dr
Pope, Susan Claire, 113 Lac Sauvage Dr
Porche, Matthew John, 235 Wanda St
Porche, Timothy James, 227 Albania Dr
Poret, Grace Claire, 421 Willowdale Blvd
Poret, Jill Elise, 421 Willowdale Blvd
Poret, Susan Cummins, 421 Willowdale Blvd
Prestenback Jr, Roland James, 317 Monsanto Ave
Prestenback, Renee Wylie, 317 Monsanto Ave
Preyer III, William Carl, 304 Fourth St
Preyer, Zackery Joseph, 304 Fourth St
Price-Bedi, Melinda, 219 Coronado Dr
Prince, Blake Si, 309 Wanda St
Prince, Page Peri, 110 Ivy Ln
Prindle, Jonathan Robert, 205 Sellers Ave
Quattlebaum, Emma Marie, 185 Lakewood Dr
Rabalais, Travis Adam, 506 Monsanto Ave
Rabius, Cassandra Lea, 325 Saint Anthony St
Rafiel, Spenser A, 1023 Luling Estates Dr
Rayburn, Shelley Anne, 330 Courville Dr
Raymond, Delores Childs, 105 Asphodel Dr
Raymond, Ray Patrick, 105 Asphodel Dr
Resendez, Andrea Nicole, 326 Saint Nicholas St
Reynaud, Jarrett, 1115 Luling Estates Dr
Richard, Joshua Phillip, 133 Ristroph St
Richard, Timoneka, 1036 Paul Maillard Rd
Richardson, Jesse Michael, 12 Francis Ln
Richardson, Michael Leon, 12 Francis Ln
Riddick, David W, 13 Palmer Dr
Riddick, Renee Leblanc, 13 Palmer Dr
Riffe, Tammy Marie, 229 Mimosa Ave
Rigsby, Baily Michelle, 226 Barton Ave
Riley Jr, Marshel Neal, 107 Braden Dr
Rivera, Benny, 100 Lance Ln #53
Roberts, Philip Jay, 300 Third St
Robertson, Larry Romel, 597 Cypress Dr
Robichaux, Tyler Ray, 7 Azalea Ct
Robinson, Beau Spencer, 301 Maryland Dr
Rockweiler, Adam Paul, 911 Gassen St
Rodriguez Osorio, Hector Abraham, 13445 River Rd
Rodriguez, Jorge Luis, 316 Luling Ave
Rosales, Tiffany Schouest, 110 Catherine Dr
Rose, Laprincess Sada, 102 Lac Palourde Dr
Rousell, Thomas C, 1235 Luling Estates Dr
Roussel, Wendy Dufrene, 319 Post Dr
Rowe, Sophia Antoinette, 224 Arlington Dr
Roy Jr, Joseph, 509 Lac Calcasieu Dr
Royal, Daniel, 329 Saint Anthony St
Rubin, Todd Patrick, 562 Cypress Dr
Ruiz Chacon, Maria Del Pilar, 308 Willowdale Blvd
Safe, Patricia Shelley, 222 Wade St
Salomon, Honald A, 100 Elderberry Dr
Samaha, Brody Patrick, 225 Beaupre Dr
Samaha, Devin James, 423 River Oaks Dr
Samaha, Jordan Ashley, 150 Loupe St
Samaha, Kara Percle, 423 River Oaks Dr
Sampey, Rickie Logan, 301 Saint Nicholas St
Sampognaro, Emily Alyssa, 317 River Oaks Dr
Sanchez, Raul G, 100 Wade St #2
Sardenga, Braeden Matthew, 616 Kinler St
Sargent, Tyler Lee, 303 Davis Dr
Saul, Anthony Jorric, 105 Lac Palourde Dr
Saul, Francine Antoinette, 105 Lac Palourde Dr
Savoie, Brittany Marie, 126 Lakewood Dr #39
Savoie, Margaret Chamberlin, 407 Willowdale Blvd
Schaff Jr, Larry C, 202 Laurel Ct
Scott, Jamaal Bernard, 313 Beaupre Dr
Scott, Jamal Christopher, 1211 Paul Frederick St
Scott, Tamera Nicole, 317 Saint Nicholas St
Scott, Zaria Arian, 113 Allison Dr
Scullin, Kyle Andrew, 117 Cove Pointe Dr
Segura, Tammy Lynn, 243 Canal St
Session, Niyah Larie, 420 Lac Calcasieu Dr
Sharp, Joel Aaron, 518 Ellington Ave

Shaw, Pamela Hills, 1125 Paul Maillard Rd
Sheals, Steven, 101 Saint Nicholas St
Shields, Natalie Kristen, 637 Willowdale Blvd
Short, Andrew, 130 N Oak Ct
Short, Eugene E, 394 Barton Ave
Simmons, Fantasia Aquanetta, 601 Willowridge Dr
Simmons, Judy Ann Gabriel, 713 Paul Frederick St
Simmons, Marlon Darnell, 709 Kinler St
Simmons, Roland Michael, 913 Paul Frederick St
Simmons, Tre Anothy, 940 Paul Maillard Rd
Simmons, Tyler Ferriss, 309 Beaupre Dr
Simon, Alyssa Nicole, 13 Palmer Dr
Simons Sr, Charlton A, 100 Lance Ln #G-36
Sinclair, Ian Roger, 9 Palmer Dr
Sisson, Kayce Renee, 326 Davis Dr
Smith, Alexander Wade, 219 Allie Ln
Smith, James Alexander, 326 Allie Ln
Smith, James Morris, 227 Barton Ave
Smith, Justin Web, 708 Milling Ave
Smith, Liza Marie, 100 Lance Ln #50
Smith, Loreal Monique, 827 Milling Ave #53
Smith, Sarai Clarisce, 604 Paul Frederick St
Smith, Shelby Elizabeth, 336 Davis Dr
Solis, Javier F, 699 Milling Ave
Sorrels, Ryan William, 126 Lakewood Dr #52
Sourbrine, Thomas, 442 Kellogg Dr
Southard, Beverly Octherbeck, 25 Zee Ann St
Southard, Derick Stephen, 25 Zee Ann St
Spanier, Jacob, 116 Ashland Dr
Spear, Melissa Kay, 414 Monsanto Ave
Spitz, Christopher Mario, 418 Oak Ln
Spitz, David Joseph, 415 Oak Ln
Spitz, Frederick L, 418 Oak Ln
Spurgeon, Miranda Breanne, 115 Braden Dr
Stall, Kendall Jon, 142 Birch St
Stall, Patricia Loupe, 142 Birch St
Stclair Jr, Joseph P, 120 Bernice Dr
Steckel, Gary Lee, 8 Cathy Dr
Steckel, Kenda Ellen, 8 Cathy Dr
Steele, Megan Gail Knilans, 1115 Gassen St
Stegall, Samantha Marie, 319 Post Dr
Steilberg, Kelly Ann, 425 Willowdale Blvd
Stephens, Felicia Lee, 125 Lac Sauvage Dr
Stephens, Julianna Michelle, 19 E Levert Dr
Stephens, Rocky Miles, 19 E Levert Dr
Stephens, Toni Fisher, 19 E Levert Dr
Stevenson, Asiah Monae, 103 Perryl Ln
Stewart, Karin Finn, 211 Lac Iberville Dr
Stewart, Savatrease B, 103 Evergreen Ct
Stillinger, Jessica Brown, 201 Debbie Ct
Stinnett, Erica Elizabeth, 426 Luling Ave
Stootz, Dana Rae, 336 Saint John St
Strickland Jr, Jules, 115 Badalamenti St
Strickland, Zanna Ireal, 115 Badalamenti St
Stuart, Emily Mae, 104 Asphodel Dr
Stumbo, Jackson Reed, 14111 River Rd
Stumbo, Jerry Dale, 14111 River Rd
Stumbo, Kristin Rebecca, 14111 River Rd
Stumbo, William Henry, 14111 River Rd
Su, Susana, 619 Willowridge Dr
Sumlin, David M, 323 Wade St
Sumlin, Ebony M, 323 Wade St
Sumrall, Troy Carroll, 104 Cottage Dr
Tarter, Theresa Carol, 303 Paul Maillard Rd #2
Tassin, Melissa Ann, 1000 Gassen St
Tate, Terry Ann, 300 Maryland Dr
Taylor, Lashanae Lynell, 1011 Luling Estates Dr
Taylor, Marvin, 121 Lakewood Dr #29
Taylor, Shanna Mechell, 1011 Luling Estates Dr
Taylor, Shawna Rechell, 1011 Luling Estates Dr
Taylor, Torin Dameka, 827 Milling Ave #20
Territa, Rebecca Z, 100 Lance Ln #N-66
Theriot, Connie Ann, 141 Colonial Ln #1
Theriot, Tina Marie, 103 Evergreen Ct
Thibodeaux, Michell Junda, 113 Ashton Rd
Thibodeaux, Paul A, 113 Ashton Rd
Thomas, Lavoila Gale, 121 Lakewood Dr #24
Thomas, London Tyree, 1046 Luling Estates Dr
Thompson, Bradley Ryan, 925 W Heather Dr
Thompson, Edward Daquan, 1001 Paul Frederick St
Thompson, Franklin Russell, 107 Lac Felicity Dr
Thompson, Nolan, 108 Saint Anthony St
Thompson, Rachael Bono, 108 Saint Anthony St
Tichenor, Tylor Harrison, 200 Hawthorn Dr
Tilton, Dickie Jane, 199 Lakewood Dr
Tilton, Gerard M, 199 Lakewood Dr
Todd, Devin Michael, 112 Penn St
Torbor, Quinton Cavaughn, 121 Lakewood Dr #49
Torres, Jane Marie, 202 Post Dr
Toth, Martha Taylor, 28 E Levert Dr
Townsend, Toya Roy, 121 Lakewood Dr #32
Treadaway, Lori Lee, 315 Saint Anthony St
Treichlet, Jordan Scott, 213 Santa Cruz Ct
Trosclair III, Antoine Joseph, 811 Collier St
Tucker, Jason James, 1007 Gassen St
Turley, Matthew, 122 Wanda St
Turner, Glenda Joan, 119 Roseland Dr
Turner, Lachante Dejanae, 1124 Jones Ln
Turner, Melissa Ann, 337 Lakewood Dr
Turner, Richard Allen, 310 Saint Anthony St
Turner, William Ray, 337 Lakewood Dr
Unszusz, Steven, 17 Patricia Ct
Valenti Jr, Richard Anthony, 115 Magnolia Ct
Valenti, Laura Lott, 115 Magnolia Ct
Vaneck, Brooke Ellen, 127 Saint Nicholas St
Vercher, Misty Angele, 119 Davis Dr
Verhey, Erin Beth, 705 Fern Dr
Verhey, Travis Colin, 705 Fern Dr
Vial, Mason Tyler, 22 E Levert Dr
Vicknair, Emily Nadine, 311 Santa Cruz Ct
Vinet, Al Joseph, 506 Sugarhouse Rd
Vinnett, Easter Baloney, 607 Paul Frederick St #19-D
Wait, David James, 100 Evergreen Ct
Ware, Donald M, 304 Willowdale Blvd
Wasko, Sean Patrick, 119 Cottage Dr
Wasko, Stephine Allison, 119 Cottage Dr
Webster, Onyria Anila, 213 Courville Dr
Webster-Taylor, Osyria Olimpi, 213 Courville Dr
Weems, Jennifer Rodriguez, 125 Oak Ln
Werve, Megan Pace, 251 Beaupre Dr
Wildmon Jr, Jerrell Don, 230 Saint Nicholas St
Williams, Bernice Ramona, 508 Luling Ave
Williams, Clayvin Jarwan, 123 Gassen St
Williams, Connie Lane, 200 Bradwall St
Williams, Dynell Timothy, 1264 Paul Maillard Rd
Williams, Lloyd Kendal, 1019 Paul Frederick St
Williams, Michael Pruit, 211 Saint Nicholas St
Williams, Nacole M, 1238 Paul Maillard Rd
Williams, Paula Michelle, 1058 Luling Estates Dr
Williams, Sarah, 116 Barton Ave
Williams, Sonya Ann, 304 Balboa Dr
Williams, Tyffany Rivet, 116 Barton Ave
Willis, Erica, 507 Ellington Ave
Wilson II, James L, 106 Willard St
Wilson, Brittani Jeanine, 612 Kinler St
Wilson, Carol Erwin, 101 Lake Catherine Dr
Winn, Damion Jon, 346 Barton Ave
Witmer, Bruce Clinton, 440 Monsanto Ave
Witmer, Kaitlin Elise, 440 Monsanto Ave
Witmer, Kathleen Cavanaugh, 440 Monsanto Ave
Wood, Rebecca Ray, 106 Gassen St
Wooldridge, Erin Daisy, 111 Allison Dr
Yochum, Donald Leo, 12 Cathy Dr
Yochum, Martha Lou, 12 Cathy Dr
Young, Cynthia, 815 Paul Frederick St
Young, Kenneth Kim, 601 Kinler St
Zahn, Brooke Marie, 332 Allie Ln
Zammit, Hilda Hernandez, 114 Wanda St
Zeringue II, Marten Denis, 113 Lussan Ln
Zeringue, Alicia Catherine, 103 Cottage Dr
Zeringue, Faith A, 105 Lone Star Dr
Zeringue, Inna Francesca Oswalt, 120 Davis Dr
Zeringue, Timothy Paul, 304 Oak Ln
Zeringue, Wayne Watzke, 105 Lone Star Dr
Zeringue, Zion Z, 361 Evelyn Dr
------ Montz ------
Albritton, Larissa Bailey, 154 Evangeline Rd
Albritton, Michael Scott, 154 Evangeline Rd
Blaauw, Brittaney Vicknair, 809 Country Cottage Blvd
Butler, Tyler Travone, 200 Union St
Cashio, Felisha Marie, 261 Betty Dr
Cheri II, Richard Anthony, 102 Ann Ct
Clement, Jason C, 431 Evangeline Rd
Cook, Daniel Cayet, 691 Evangeline Rd
Crawford, Jennifer Frey, 701 Country Cottage Blvd
Creecy, Gregory, 101 Kenner Ln
Cummings II, Timothy Craig, 122 Lewis Ln
Duck, Ragan Michael, 133 Thoroughbred Ave
Francis, Issiah Anthony, 143 Thoroughbred Ave
Franklin, Shane Lyndell, 208 Tower Ln
Fremin, Jarrod Paul, 533 Evangeline Rd
Granier, Blake Jordan, 152 Thoroughbred Ave
Guarino, Adam Matthew, 150 Thoroughbred Ave
Guillory, Veronica Marie, 145 Hollywood Pk Dr
Jacob, Dawn Burkhardt, 591 Evangeline Rd
Kennedy, Christopher E, 110 Arline Ct
Krebs, Kaylie Michele, 140 Westover Ln
Laborde, Roxanne M, 105 Aqueduct Dr
Lafontaine, Chad Joseph, 100 Rhett Ln
Lambert Jr, Ronald Joseph, 393 Evangeline Rd
Landry, Jesse Michael, 188 Calcagno St
Lastrapes, Sarah Jane, 1081 Evangeline Rd
Lebeaux, Darrell Jamel Martel, 132 Kenner Ln
Leblanc Jr, Earl Alfred, 130 Thoroughbred Ave
Leblanc, Mary S, 130 Thoroughbred Ave
Lee, Inica Deanne, 18140 River Rd
Leslie III, Joseph B, 302 Evangeline Rd
Loga, Harold John, 167 Thoroughbred Ave
Mahfouz, Melanie Kay, 248 Evangeline Rd
Marino, Justis Katelin, 584 Evangeline Rd
Marroquin Jr, Robert, 100 Leigh Ln
Marroquin, Joanna Marie, 100 Leigh Ln
Martin, Douglas P, 217 Evangeline Rd
Matherne, Erin Leslie, 220 Edgewood Ln
Mayeux, Christopher S, 189 Hollywood Pk Dr
Mayeux, Pamela Trahan, 187 Hollywood Pk Dr
Merritt, Kirk James, 120 Rhett Ln
Miller, Ava Teresa, 255 Evangeline Rd
Morgan, Brionne Mattrenell, 143 Thoroughbred Ave
Morris, Jerlicia Jernelle, 100 Gloria Ct
Morrison, Shane, 17778 River Rd
Mosley, Destiny Kevora, 105 Aqueduct Dr #63
Nielsen, Aidan Parker, 290 North Bend
Noble, Edgar, 238 Tower Ln
Ortis, Andrew Mark, 113 Gloria Ct
Paez, Jessica, 141 Hollywood Pk Dr
Patel, Nicole Aquil, 18164 River Rd
Perilloux, Brandie Wilson, 105 Aqueduct Dr
Plaia, Dalton Joseph, 176 Thoroughbred Ave
Prater, Jessica Marie, 570 Evangeline Rd
Preddy, Bryson Spencer, 182 Thoroughbred Ave
Preddy, Linsey Beavers, 182 Thoroughbred Ave
Pritchett, Stephanie Cherrie, 525 Evangeline Rd
Quist, Andrew Ryan, 102 Judy Ct
Rice, Joseph Allen, 110 Hollywood Pk Dr
Richard, Carwin Michael, 208 Tower Ln
Richard, Shai Lavette, 208 Tower Ln
Richard-Tamplin, Darlinda Kay, 208 Tower Ln
Rico, Dylan Joseph, 482 Evangeline Rd
Sanchez, Brandy, 214 Union St
Sanchez, Nyron Derae, 205 Union St
Sarro, Erica N, 208 Betty Dr
Schmit, Gina M, 182 Thoroughbred Ave

Shiflet, Anastasia Marie, 318 Evangeline Rd
Sill, Laura Elizabeth, 567 Evangeline Rd
Smith, Wendy Lee, 113 Jenny Ct
Spencer-Allen, Imani Shirl, 120 Judy Ct
Stevens, Melanie Renee, 105 Churchill Downs Dr
Stewart, Nadine, 125 Union St
Tassin, Valencia K, 144 Evangeline Rd
Taylor, Brian Mitchell, 18206 River Rd
Tibbetts, Lunis Istre, 187 Hollywood Pk Dr
Trammel, Margaret Mae, 112 Hollywood Pk Dr
Truong, Kim Connie, 198 Evangeline Rd
Verneuil, Michelle Elizabeth, 185 Thoroughbred Ave
Weber, Andrew James, 106 Thoroughbred Ave
Wilson, Leann Renee, 100 Jenny Ct
------ New Sarpy ------
Adams Jr, Aaron, 734 E Easy St
Albrecht, Emil Anthony, 155 Vans Ln
Anderson, Cullen James, 130 Clement St
Ardoin, Ashley Anne, 221 W Lawson St
Augillard, Patricia Collins, 724 E McAdoo St
Barrilleaux, Aaron Michael, 407 W Harding St
Beard, Cody Lee, 550 W McAdoo St
Beck, Vivian Navarro, 503 W Lawson St
Boykins, Mychal Anesha, 264 Saint Charles St
Broom, Morris Paul, 581 W Hoover St
Bruce, Lakesha Nakita, 805 E Easy St
Buckley, Aliesha Marie, 716 Vans Ln
Burks, Oliver, 907 E Hoover St
Burks, Vickie Montreal, 833 E Hoover St
Burst, Timothy E, 184 Annex St
Cammon, Mellissa Marie, 180 Annex St
Charles, Jonneka Shontay, 702 Vans Ln
Cheavis, Richard Leville, 839 E McAdoo St
Chiasson, Aaron James, 115 Vans Ln
Chiasson, Laura Elizabeth, 344 W Easy St
Clay, Jody Clarence, 815 E Easy St
Collins, Mona Lisa, 724 E McAdoo St
Cook, Christina Marie, 744 Vans Ln
Davis, Margaret Kelley, 847 E Harding St
Dents Jr, Ernest, 210 Saint Charles St
Desselle, Tiffany Jene, 212 W Easy St
Donaldson, Jade Lynn, 173 Terrace St
Douglas, Denise Marie, 914 E Lawson St
Dubroc, April C, 509 W Lawson St
Euwing, James Vernard, 752 Vans Ln #A
Evers, Aline Williams, 994 E Hoover St
Fabre, Ginger Marie, 537 W Lawson St
Fisher, Courtney Carreyal Deloris, 900 E Easy St
Flaherty, Autumn Fawn, 155 Annex St
Flowers, James Ray, 906 E McAdoo St
Fobb, Vera Lee, 730 1/2 Vans Ln
Freitas, Donald Glenn, 421 W Lawson St
Freitas, June Moate, 421 W Lawson St
George, Martin Lester, 117 Vans Ln
Gilbert, Adrian Jeffrey, 620 W Harding St
Guedry, Heather Legnon, 235 W Easy St
Guy-Ostrowski, Jamie Lynn, 153 Clement St
Hage, Patricia M, 140 Clement St
Hairston Jr, Harold D, 744 Vans Ln
Hawthorne, Jovan Rayal, 744 E Terrace St
Henry, Joycelyn, 730 1/2 Vans Ln
Hooks, Maceo Leperrie, 859 E Harding St
Howard, Keiondra Ladaisha, 201 Terrace St
Hunt, Jerry T, 220 W Harding St
Jackson, Betty Jean Lewis, 235 Annex St
Jackson, Felechie Marie, 813 E Easy St
Jenkins, Darryl Anthony, 856 E Hoover St
Jenkins, Davon Lee, 813 E Terrace St
Jenkins, Lashanna Nicole, 817 E Easy St
Jenkins, Rendell, 815 E Easy St
Johnson, Annisha, 198 Park Ave
Johnson, Dquay Trelane, 619 W Harding St
Johnson, James, 772 E S Johnson St
Joseph, Nicholas Honree, 738 E McAdoo St
Joseph, Roscoe, 738 E McAdoo St
King, Angel Cobb, 900 Vans Ln
King, Carol Lynn, 164 Clement St
Landry, Thomas James, 319 W Easy St
Lawrence, Mia Elisia, 539 W Lawson St
Leblanc Jr, Larry James, 150 Annex St
Lee, Kenyye, 813 E Terrace St
Lightell Jr, Andrew, 120 Clement St #4
Loyd, Keshawna Harielle, 900 Vans Ln
Marshall, Tara Wright, 724 E Harding St
Massengale, Steven Edward, 548 W Lawson St
Meliet, Tammy Lynn, 594 W Easy St
Migliore, Wayne Victor, 501 W Lawson St
Mitchell, Nyran Leval, 219 Annex St
Modica, Cory Michael, 417 W Lawson St
Moore, Jacob Damian, 225 Park Ave
Moore, Jacquelyn Posey, 840 E Hoover St
Moore, Sheila Posey, 840 E Hoover St
Murphy, Odie Kenner, 900 E Easy St
Nicholas, Linda Louise, 181 Clement St
Nickelson, Paul Michael, 730 1/2 Vans Ln
Pate, Savon Tyrese, 900 Vans Ln
Payne, Ieshia Shantell, 816 E Terrace St
Payne, Troy Donovon, 229 Clement St
Perry, Jlynn Kyrielle, 224 Clement St
Pianovich, Denise Daugherty, 117 Vans Ln
Posey, Nabriena Valena, 222 Terrace St
Posey, Terrence Wayne, 222 Terrace St
Price, Cedric D, 990 E Hoover St
Richard, Kinitsha Danielle, 224 Terrace St
Robertson, Kenrick Nykeith, 813 E Terrace St
Robinson, Geralyn Laschel, 227 Saint Charles St
Rojas, Fisher Louis, 14610 River Rd
Sanderford, Candy, 142 Annex St
Schexnayder, Beth Louise, 218 W Hoover St
Schexnayder, Brandon Michael, 218 W Hoover St
Scott Jr, Sidney, 313 Eighth St
Scott, Kanesha Ashaley, 813 E Terrace St
Scott, Lionel Jaron, 313 Eighth St
Scott, Michael, 907 E Harding St
Shorts, Kionte, 741 E Easy St
Smith Sr, Albert Lee, 129 Ninth St
Smith, Catherine Walker, 129 Ninth St
Smith, Jean M, 175 Annex St
Smith, Kyra Celeste, 752 Vans Ln
Smith, Lenard, 813 E Terrace St
Stevens, April Marie, 127 W Easy St
Sumlin, Akeem Jamall, 714 E Harding St
Sumlin, Darryl Anthoney, 181 Clement St
Sumlin, Jonathan Joseph, 847 E Harding St
Sumlin, Tea Juana, 847 E Harding St
Tarullo II, Christian M, 155 Annex St
Taylor, Sylvia Ann, 901 E Easy St
Turner, Jonathan, 233 Annex St
Washington Jr, Kendall Paul, 611 W Easy St
Welch, Casey Dale, 184 Annex St
Wells, Johnante Oticia, 994 E Hoover St
White Jr, William Jarod, 817 E Terrace St
White, Caprice Michelle, 990 E Hoover St
White, Darion Quintrell, 990 E Hoover St
White, Rona Shawan, 919 E Lawson St
White, William Jarod, 817 E Terrace St #B
Williams Jr, Aaron, 235 Annex St
Williams, Bryan Kolby, 228 Annex St
Williams, Dajean Danae, 811 E McAdoo St
Williams, Iesha Iriel, 846 E Harding St
Williams, Martha Jenkins, 814 E Terrace St
Williams, Tara Lynn, 216 W Hoover St
Woodall, Sonya Helton, 223 W Harding St
------ Norco ------
Agurcia, Leonie M, 479 Good Hope St
Allen, Tyrell Alexander, 208 Apple St
Bailey, Brandon Anthony, 602 Giacomo St #4
Ball, Kameron Alexandra, 541 Good Hope St
Barreca, Janice Lavaughn, 15 Marino Dr
Barrios, Beverly Erickson, 625 Sixth St
Barrios, Braden Christopher, 510 West B St
Bell, Natalie Faith, 15 Marino Dr
Berthelot, Megan Kelly, 422 Saint Charles St
Best, Bracie Michelle, 1016 First St #LOT 8
Blackman, Keston Allister, 843 Good Hope St #7
Bleakley, Cathryn Anne, 631 Spruce St
Bolton, Jeannie Danielle, 239 Barreca St
Borgeson, Christopher Allen, 332 Apple St
Bosch, Martha Catherine, 453 Pine St
Bossier, Kaylynn Rene, 501 Clayton Dr
Bossier, Stacey Lynn, 321 West B St
Botts, Jonathan Wayne, 224 Mary St
Boudreaux, Jason Michael, 1016 First St
Bourgeois, Ashley, 602 Giacomo St #9
Bourgeois, Vicky Lynn, 466 Barreca St
Brandstetter, Clara H, 501 Apple St
Braud, Matthew Francis, 428 Oak St
Breaud, Devyn Patrick, 370 Spruce St
Breaux, Adrianne Camelin, 327 Clayton Dr
Broaddus, Shawn Paul, 355 Barreca St
Cain, David Michael, 611 Apple St
Cain, Michelle Renee, 515 Barreca St
Cambre Sr, Dale Lucien, 154 Clayton Dr
Cambre, Kevin Paul, 30 Mary St
Campo Jr, Bryan Joseph, 639 Marino Dr
Cannon, Logan David, 153 Good Hope St
Carbo Jr, James W, 613 Giacomo St
Carriere, Jeremiah Ray, 556 Saint Charles St
Casco, Josefina, 556 Spruce St
Casey-Bivalacqua, Laurie, 470 Pine St
Catalano, Christy, 426 Apple St
Cedillo, Daisy Carrillo, 234 Apple St
Church, Heather Diane, 157 Saint Charles St
Clark, Bradley Christopher, 865 Clayton Dr
Clark, Maggie Robin, 516 Sixth St
Clouate, Magdalena Smits, 364 Spruce St
Clouatre, Paula Ann, 228 West B St
Comella, Sara A, 53 Apple St
Compton, Kaitlyn Noelle, 312 Pine St
Dangla, Andres Gerardo, 57 Mary St
Delatte, Martin Joseph, 407 Saint Charles St
Dennis, Deborah M, 162 East Rd
Diggs, Alicia Denise, 339 Barreca St
Dixon, Barbara Braud, 143 Good Hope St
Doherty, Dominique Anjelle, 253 Clayton Dr
Dufour, Rebekah Michelle, 134 West B St
Duhe, Holly Weber, 427 Giacomo St
Duhe, Ryan Christopher, 855 Apple St
Estevez, Blake Armond, 606 Fourth St
Eugene, Warren James, 130 Diamond Rd
Everett, Jamie Leigh, 632 West B St
Fabares, Dean M, 470 Giacomo St
Faucheaux, Ella Corin, 447 West B St
Faucheux, Clifford Charles, 258 Mary St
Faucheux, Debra Cambre, 258 Mary St
Faucheux, Marie Millet, 231 Clayton Dr
Feigenbaum, Sarah Ashleigh, 421 Saint Charles St
Feliu, Gladys W, 641 Oak St
Garcia, Edgardo Enrique, 121 Marino Dr
Gaubatz, Chris Allen, 816 Barreca St
Glenn, Jared Tyler, 333 Good Hope St
Groves, Lillian Mae, 43 Clayton Dr
Groze, Tesea Jouty, 344 Saint Charles St #1
Guichard, Joseph Andre, 602 Marino Dr
Guichard, Laurie Oneal, 602 Marino Dr
Guichard, Matthew Andre, 602 Marino Dr
Halder, Max, 620 Spruce St
Hall, Sadie Lynn, 426 Apple St

Harding, Rahjana Lechelle, 516 Short St
Harris-Heidrick, Tamarah Rae, 567 Giacomo St
Hartsell, Christina Dawn, 51 Good Hope St
Haydel, Victoria Alaine, 815 Good Hope St
Heard, Jennifer Louise, 541 Payne St
Hebert, Kristyn Elizabeth, 819 Clayton Dr
Hestand Jr, Alfred, 206 Apple St
Hinchman, Brandy M, 577 Marino Dr
Huszar II, Gladar Alexander, 563 Barreca St
Huszar, Kady, 563 Barreca St
Huszar, Samantha Joyce, 563 Barreca St
Hyers III, Ellis Crater, 460 Marino Dr
Ingram, Nichelle Richard, 39 East Rd
John, Kamica Melissa, 843 Good Hope St
Johnson, Clever Otis, 56 Diamond Rd
Johnson, Dennis, 232 Apple St #A2
Johnson, Krishandra Laniece, 531 Second St
Johnson, Meghan Renee, 530 Oak St
Jones, Lisa Angelle, 102 Diamond Rd
Jones, Lyric Leriona, 58 Clayton Dr
Jones, Terron Rondell, 115 Diamond Rd
Kirk Jr, Lyonald Gene, 417 Clayton Dr
Knaps III, Norman Alfred, 830 Saint Charles St
Krause Jr, Joseph Wayne, 236 West B St
Krause, Lacey Nicole, 236 West B St
Landry, Amber Lynn, 137 Clayton Dr
Landry, Calvin C, 426 Pine St
Landry, Caylee Grace, 426 Pine St
Landry, Christina Soileau, 426 Pine St
Lannes, Jonathan Shane, 450 Saint Charles St
Larosa, Cristina S, 454 Pine St
Larousse Jr, Wilton Frank, 153 Marino Dr
Leblanc, Jessica Marie Vicknair, 57 Apple St
Legaux, Gerard M, 676 Pine St
Lejune, Candise Marie, 233 Barreca St
Lowry, Dustin Thomas, 507 Alleman St
Mack, Colleen Murphy, 155 Barreca St
Mancuso, Tanya Maria, 253 Clayton Dr
Manning, Carleen Cambre, 327 Clayton Dr
Manning, Jana, 816 Barreca St
Marino Jr, John James, 800 Clayton Dr
Marino, Brenda Buccola, 800 Clayton Dr
Maxwell, Regina Gayle, 140 Apple St
May, Cameron Allen, 217 Marino Dr
McAllister, Timothy Mark Lee, 140 Apple St
McPhail Jr, Chad Lee, 1016 First St #8
Moscona, Michael Eric, 526 West B St
Murphy, Sandi Madere, 349 Saint Charles St
Naquin, Jenae Marie, 522 W Pine St
Naquin, Kevin D, 503 Mary St
Noel, Geraldine Santiny, 1016 First St #8
Oncale, Lexie, 406 Honeysuckle Dr
Oubre, Nicholas Gaston, 918 Eighth St
Pfister, Jessica Trent, 800 Good Hope St
Pitre, Lacey Danielle, 356 Saint Charles St
Poche, Patricia B, 148 West B St
Powers, Michael Lee, 133 Clayton Dr
Prudhomme, Mandy Lynn, 430 Pine St
Raby, Lotheronie Gimblin, 540 Payne St
Raby, Montrel Lewayne, 540 Payne St
Rebowe, Peter Joel, 154 Saint Charles St
Reyes, Diane J, 115 Apple St
Rich, Brandy Rae, 315 West B St
Richard, Kourtney D, 162 East Rd
Robert, Regan Joseph, 520 Oak St
Robert, Stacy Marie, 201 Sixth St
Robin, Kenneth Austin, 544 Spruce St
Rollinson, Michael Paul, 907 Second St
Rourke, Donna, 855 Marino Dr
Roussel, Mary Irene, 426 Pine St
Ruiz, Lucinda Ann, 230 Clayton Dr
Sadaiappen, Savannah Paige, 460 Saint Charles St
Sampson, Jermaine Cordell, 34 Diamond Rd
Sampson, Justin Ryan, 34 Diamond Rd
Saucier, Michelle Rene, 507 Marino Dr
Scioneaux, Cody Michael, 530 Apple St
Scioneaux, June, 530 Apple St
Sentimore, Ashley Marie, 60 Mary St
Sentimore, Darrington, 60 Mary St
Shaffett, Harli Lynn, 431 1/2 Barreca St
Shirer, Gail Elizabeth, 443 Clayton Dr
Shuff, Max, 402 Wild Rose Dr
Shuff, Reagan Suzanne, 402 Wild Rose Dr
Simon Jr, Michael Gerard, 415 Giacomo St
Simon, Julia Ann, 665 W Pine St
Simoneaux, Lawrence, 313 Apple St
Sipe, Andrew Jacob, 460 Marino Dr
Smith, Carla Anthonet, 115 Sirs Ln
Smith, Deanna Lyn, 15946 River Rd
Smith, Delano Juan, 115 Sirs Ln
Smith, Dorothy Jones, 15946 River Rd
Smith, Erica Nichelle, 15946 River Rd
Smith, Natalie Grace, 454 Good Hope St
Sparacello, Luke Sheldon, 333 Apple St
Sparkman, Tami Lynn, 200 West B St
Spatz, Kenneth Lee, 463 Pine St
Steib, Kayce, 15 Marino Dr
Stroud, Jyde Shae, 177 Good Hope St
Talarico, Nina Danielle, 210 Clayton Dr
Taylor, Jeanette Perrilloux, 129 Apple St
Thomas, Sierra Renee, 400 Wild Rose Dr
Thompson, Destine Cammon, 109 Cathey St
Thompson, Linda Gail, 546 Giacomo St
Trepagnier, Brad Matthew, 564 Giacomo St
Triche Jr, Larry Edward, 259 Fifth St
Tubergen, Bryanne, 558 Marino Dr
Tucker, Erik Greaud, 56 West B St
Uloth, Bill Bert, 21 Marino Dr
Valeron, Cydney Pouono-Soa, 573 Apple St
Valeron, Michael Tate Keaupuni, 573 Apple St
Waltz, Bethany Lyn, 521 Barreca St
Waltz, Shannon Jordan, 521 Barreca St
Weber, Jordan Paul, 455 Clayton Dr
Wells, Loudonovan Laron, 15 Marino Dr
Westbrook, Kaleigh Chisholm, 311 Clayton Dr
Westbrook, Matthew Lee, 214 Barreca St
Williams, Brittany Michelle, 555 Marino Dr
Williams, Delores R, 431 1/2 Barreca St
Williams, Lorenzo Desmond, 525 Good Hope St
Williams, Mary Elizabeth, 50 Barreca St
Yoes, Gail Prescott, 613 Payne St
Yoes, Patrick James, 613 Payne St
Zeringue, Caitlin Marie, 624 Marino Dr
------ Paradis ------
Adams, Eason Anthony, 136 Kirk Dr
Alhag, Anwar Abdo, 135 Red Gros Ln
Ayala Jr, Osualdo, 102 Hale St
Ayo, Robert John, 751 Ayo Ln
Beasley, Michael Ray, 124 Scott St
Bergeron, Joy T, 314 Highway 306
Bergeron, Robert Kenneth, 221 South St
Billiot Jr, Kenneth Wade, 308 Kirk Dr
Borey, Allyssa Fay, 704 Early St
Breaux, Lisa Ann, 130 Red Gros Ln
Burt, Lucus Wayne, 411 Estay Ln
Buziak, James Walter, 136 Red Gros Ln
Cabral, Connie A, 15329 Highway 90
Camardelle, Dylan Paul, 110 Cadow St
Camp, Alexandria Blaine, 119 Early St #A
Cooper, Brenda Shows, 304 South St
Danford, Jonni Lynn Cullins, 725 Ayo Ln
Dasch, Vincent John, 848 Barber Rd
Detillier Jr, Dwayne Joseph, 14877 Old Spanish Trl
Duckworth Jr, Pink Parker, 15123 Highway 90
Dufrene, Teri Sample, 205 Early St
Dugar, Aaron Branden, 119 Early St #A
Dunn, Heidi Marie, 8 Bergeron Ln
Dunn, Kaitlyn Danielle, 8 Bergeron Ln
Fallon Jr, Bruce Bernard, 15067 Old Spanish Trl
Favaloro, Christopher G, 105 Verdin Ln
Fink, Rachael Raye, 318 Louisiana St
Folse, Adrian, 12 Bergeron Ln
Folse, Alaiya Raney, 12 Bergeron Ln
Folse, Leah Marie, 15029 Old Spanish Trl
Folse, Matthew Joseph, 804 Fonda St
Gibbs, Bryan Anthony, 12 Bergeron Ln
Giger, Celeste Marie, 707 Early St
Goodson, Taylor Marie, 120 Early St
Grant, Leah Caelyn, 118 Barber Rd
Haun, Garrett Mark, 105 Early St
Haydel, Rebecca Ann, 427 Estay Ln
Hernandez Jr, Marty Anthony, 315 Lafaille St
Hernandez, Morty Anthony, 14882 Old Spanish Trl
Hood, David Anthony, 403 Fonda St
Hotard, Paige Marie, 309 Early St
Keen, Tristan David, 836 Barber Rd
Kleibert, Nika L, 421 Estay Ln
Leleaux, Betty P, 106 Early St
Lewis, Richard Wayne, 122 Early St
Lichenstein, Veda Maria, 809 Early St
Liebe, Heather Lynn, 226 Peter St
Liebe, Jesse Paul, 226 Peter St
Lococo, Dominique Cecilia, 217 Common St
Madurski, Donna Jean, 169 Wisner St
Martin, Gregory Anthony, 139 Julie St
Martin, James Logan, 198 Fonda St
Matherne Jr, Gary Joseph, 14825 Old Spanish Trl #1
Matherne, Keith Joseph, 14825 Old Spanish Trl
Matherne, Shawn Paul, 14825 Old Spanish Trl
Maury, Skye Lynn, 134 Julie St
May, Callie Marie, 700 Early St
Mayeux, Lonny Albert, 833 Barber Rd
McBrier, Tiffany Ashley, 169 Wisner St
McNulty Jr, Keith James, 142 Julie St
Myers, Shelby Alonzo, 143 Hines St
Picou, Phillip Richard, 804 Fonda St
Ray, Dillion Mykal, 14825 Old Spanish Trl
Reed, Christina Clair, 101 Baker St
Richoux, Patty Calecas, 11 Bergeron Ln
Robbins, Montie Harmon, 100 Fonda St
Roy, Bryson Charles, 15212 Highway 90
Ruiz, Alejandro, 129 Wisner St
Sanchez, Paul Joseph, 400 Fonda St
Sauls, Lisa Bourque, 15290 Highway 90
Schaubhut, Claire Elaine, 138 Julie St
Scott, Pennie Estay, 726 Barber Rd
Sisk, Niki Gordon, 203 Early St
Spunizo, Chantz Joseph, 499 Estay Ln
Stelly, Keri Anne, 221 South St
Stone, Lillian Elizabeth, 810 Early St #9
Sughrue, Stevie Miranda, 104 Julie St
Tappan, Robart Blaze, 698 Early St
Thibodaux, Linda Lynn, 449 Estay Ln
Verdin, Nathan Edward, 123 Verdin Ln
Vinet, Christopher Ernest, 100 Hale St
Wells, Torian L, 108 Louisiana St #A
------ St Rose ------
Abadie, Jane Oberschmidt, 135 Oaklawn Ridge Ln
Abbate, Brad Paul, 253 W Oakland St
Acosta, Joan Elfer, 11648 River Rd
Adams, Cecilia Marie, 3 Summerton Dr #K66
Adams, Crisler Love, 51 Dianne Dr
Adams, Karen Marie, 708 Mockingbird Ln
Ahmed, Sagheer, 1 Azalea Ln
Ahmed, Shabbir, 2 Crepe Myrtle Ln
Ahmed, Zartashia, 1 Azalea Ln
Alexander, Corey Darnell, 107 E Club Dr
Alexander, Queena, 8 Sweetgum Ln
Alexander, Shantia Montrelle, 107 E Club Dr
Alexis, Walkeya K, 186 First St
Ali, Amanat, 2 Azalea Ln
Allday, Chelsea Leigh, 314 Oak St
Alphonse, Kyle Wayne, 148 Kennedy St
Amarena, Alexandria Kristina, 11380 River Rd
Andara Jr, Leonicio, 500 Steve St
Andara, Mackenzie Riley, 201 White Oak Dr

Andara, Nicole Alexis, 500 Steve St
Anderson, Jada Anita, 1 Summerton Dr #28
Anderson, Semaj Akeem, 506 E Club Dr #C
Anderson, Shemita Lynette, 543 Turtle Creek Ln
Anderson, Terranae Carian, 249 Turtle Creek Ln
Anderson, Trionne Cashell, 249 Turtle Creek Ln
Anderson, Tyrian Carnae, 249 Turtle Creek Ln
Aragon, Walter, 137 Bonura Dr
Arceneaux, Derek Michael, 221 E Pin Oak Dr
Armstrong, Ashley T, 309 Second St
Armstrong, Keishawn Lyntrice, 164 Second St
Armstrong, Paul Alexander, 255 First St
Armstrong, Tyjuan Jarmaine, 306 First St
Asher, Jenny A, 145 Kennedy St
Aucoin, J Barrett, 179 Rue Landry
Auffenberg, Edward Joseph, 268 Dianne Dr
Augillard, Wesley, 268 First St
August, Joshua Edward, 249 Dianne Dr
Baker, George Theodore, 138 Riverview Dr
Baker, Valerie Renee, 225 Janet Dr
Balser, Jason Andres, 4 Pinto Ln
Barras, Asa S, 202 Laurel Oak Dr
Barthel, Patrick Henry, 3 Wax Myrtle St
Bartholomew, Christopher Michael, 103 Oaklawn Ridge Ln
Bartlett, Martin Louie, 12298 River Rd #10
Battiste, Christopher, 508 E Club Dr #B
Bellow, Faustin Paul, 21 Mustang Ln
Benintende, Gwendolyn A, 167 Dianne Dr
Bentley, Katelynn Elenora, 203 Riverview Dr
Bentley, Spencer Misael, 203 Riverview Dr
Bergeron Jr, Clifford T, 150 Dianne Dr
Bicker, Gabrielle Rae, 130 Janet Dr
Billiot III, Edison Adam, 203 White Oak Dr
Blackmore, Carter Mekhi, 205 E Club Dr
Blake, Ronnie Hamilton, 322 River Wood Dr
Boagni, Shermane Denise, 306 E Club Dr #A
Bodwell, Samuel Dwight, 101 First St #B
Bolden, Montel D, 237 Turtle Creek Ln
Bombara, John Joseph, 10567 Airline Hwy
Bordelon, Annie, 10270 River Rd
Bordelon, Tayler Lynn, 133 Pitre St
Boudreaux, Danielle T, 17 Horseshoe Ln
Boudreaux, Mark David, 506 Steve St
Bowers, Noah Samuel, 143 Dianne Dr
Brassette, Taylor, 114 River Wood Dr
Briley, Kirk Michael, 437 Turtle Creek Ln
Brown Jr, Stafford Eugene, 208 White Oak Dr
Brown, Dessie Williams, 421 Mockingbird Ln
Brown, Diondria Antrell, 327 Second St
Brown, Dominic Renee, 616 Turtle Creek Ln
Brown, Dwayne Michael, 409 Mockingbird Ln
Brown, Jayven Sean, 233 Turtle Creek Ln
Brown, Najia Nikia, 504 Saint Rose Ave
Brown, Paul Douglas, 123 Browns Ln
Brown, Shiela R, 208 White Oak Dr
Browning, Regina Kay, 220 Oak St
Brumfield, Agnes Dupre, 11414 River Rd
Buckley, Jolesa Keyatta, 320 Mockingbird Ln
Buford, Michael David, 25 Sombrero Ln
Burd, Sharhonda Monica, 528 Mockingbird Ln
Burke, Cristina Iris, 110 Jane Ln
Burks, Tyrianne Maquinta, 249 Turtle Creek Ln
Butler, Mary Harrington, 404 E Club Dr #E
Bynum, Apollonia Keashauna, 105 E Club Dr
Bynum, Shemekka, 2 Summerton Dr #383-A
Cacioppo, Bryan Joseph, 831 Fox Ln
Calderon, Domenica Gabrielly, 112 Dianne Dr
Calderon, Jessica Lee, 328 Mockingbird Ln
Calderon, Silvia, 102 Bonura Dr
Call Jr, Gerard Loyld, 105 Riverview Dr
Camp, Amy Nicole, 117 Jane Ln
Camp, Thomas Anthony, 117 Jane Ln
Campbell, Courtney Lynn, 16 Jasmine Ln
Campbell, Jaquita Lynn, 3 Summerton Dr #53
Cannon, Amber Lynn, 269 Dianne Dr
Carlino, Jennifer Rachal, 18 Jasmine Ln
Carroll, Scott T, 212 Janet Dr
Carter, Cameron Khalil, 111 Peter Ln
Carter, Jarred Timothy, 307 River Wood Dr
Carter, Shannon Rene, 105 E Club Dr
Cartlidge II, Jessie Derone, 103 Janet Dr
Castro, Andrea Sarahi, 122 Stephen St
Castro, Miguel Angel, 122 Stephen St
Chapman, Jarvin Dashaun, 128 Oaklawn Ridge Ln
Chase, Nathan Joseph, 217 Laurel Oak Dr
Chauvin, Kristy Decker, 102 Rue Sydney
Childress Jr, Mark Steven, 82 Bonura Dr
Clark, Elijah Joseph, 600 Mockingbird Ln
Clark, Jarriel Antonio, 1 Summerton Dr #44
Clark, Macon Glynis, 456 First St
Clay, Joshua Antoine, 532 Turtle Creek Ln
Clay, Terrance Allen, 728 Turtle Creek Ln
Clayton, Gabriela Leonor, 115 E Oakland St
Clayton, Kenia Natalie, 115 E Oakland St
Clouatre, Crystal Elizabeth, 726 Oak St
Clouatre, Zachary Allen, 236 Oak St
Cochran Jr, Lawrence Henry, 114 Oaklawn Ridge Ln
Cochran, Joy Borel, 114 Oaklawn Ridge Ln
Cockerham, Jermaine Anthony, 432 Turtle Creek Ln
Cockrham, Nile Jordan, 171 Oak Manor Ln
Cojoe, Kyle Troy, 405 Turtle Creek Ln
Coleman, Anderaneka, 155 Dianne Dr
Coleman, Gabrielle Monique, 220 Fourth St
Collier, James Martin, 400 E Club Dr #6
Collins, Shevis S, 106 E Club Dr #A
Condon, Robert J, 207 E Club Dr
Cooke, Shayne Milton, 113 Kennedy St
Corcoran, Brittany M, 126 Peter Ln
Corcoran, Judith Price, 266 Dianne Dr
Corcoran, Samantha Clair, 266 Dianne Dr
Cottrell, Emily Sue, 17 Holster Ln
Courtney, Judy M, 170 E Oakland St
Cowans, James Joseph, 841 Fox Ln
Cowans, Sharon Marie, 836 Fox Ln
Cowles, David Orrin, 115 Dianne Dr
Crawford, Joseph Michael, 272 W Oakland St
Creel, Erin Harris, 103 Pitre St
Crowden Jr, Oliver A, 320 Mockingbird Ln
Cummings, Katherine Claire, 14 Mustang Ln
Daigs, Zina D, 280 First St
Dalal, Sunder M, 190 Rue Landry
Daniels, Tammy Ann, 266 Riverview Dr
Davis, Brittany Denise, 506 E Club Dr #D
Debose, Davia Rose, 329 River Wood Dr
Deggs, Tawana Nichelle, 329 Mockingbird Ln
Deggs, Troy Nathan, 329 Mockingbird Ln
Deggs, Wesley, 197 Second St
Dennis, Jennifer L, 137 Johnson St
Derocha, Ryan James, 324 River Wood Dr
Deutschmann, Terri Ann, 127 Janet Dr
Dewey, India Arie, 210 E Club Dr #D
Dewey, Jalayia Gabrielle, 358 First St
Dewey, Joshua Reshaud, 416 Mockingbird Ln
Dial, Desiree Patterson, 115 Riverview Dr
Diaz, Miguel Pedro, 151 Oak Manor Ln
Dibeneditto II, Michael Norwood, 309 Oak St
Dickinson, Leona J, 303 Eisenhower St
Dimacco, Wanda Jeffrey, 113 Bonura Dr
Dolhonde, Gabriella Yakira, 121 Pitre St
Dozier, Donna B, 130 Peter Ln
Dozier, Vincent Eugene, 130 Peter Ln
Drayton, Quane T, 204 Mockingbird Ln
Ducote, Rachel Elizabeth, 179 Rue Landry
Duet, Dawn L, 23 Chuckwagon Ln
Dunkelberger, Lance Edward, 117 Dianne Dr
Dupre, Laurie Lutz, 154 Dianne Dr
Dupuy, Ali Amelia, 125 Oaklawn Ridge Ln
Emery, Rachad Michael, 149 Janet Dr
Eschete, Justin Joseph, 24 Sycamore Ln
Eugene Jr, Oneal, 725 Turtle Creek Ln
Eugene, Ihsia N, 358 First St
Eugene, Jalisa Nicole, 160 First St
Eugene, Micah Pierre, 287 Fourth St #A
Evans, Pernell Dontae, 116 Jane Ln
Evans, Sonja Marie, 320 Second St
Fabacher, Kathleen Ann Woods, 3 Bridle Path Ln
Fabacher, Nicole Azelie, 1 Bridle Path Ln
Falcon, Paul B, 18 Canyon Ln
Farquharson, Ashley Kay, 206 E Club Dr #H
Fields, Marlon Lyndell, 226 Second St
Fletcher Jr, Gerald Clyde, 18 Jasmine Ln
Fonseca, Brianna Tapia, 711 Saint Rose Ave
Fox, Kendra Deuon, 444 Mockingbird Ln
Francis, Ashley Nicole, 308 E Club Dr #G
Frank, Jalesa Geroshell, 720 Turtle Creek Ln
Galliano, Jeremy Wayne, 135 River Wood Dr
Gant, Dustin, 111 E Oakland St
Garcia, Alyssa Fay, 1 Summerton Dr #5
Garcia, Julio Rene, 262 Riverview Dr
Garcia, Keith Anthony, 1 Summerton Dr #5
Gares, James Everett, 209 Riverview Dr
Garza III, Alfredo, 51 Bonura Dr
Gauthier, Benjamin Joseph, 219 Johnson St
Gautrau, Douglas Matthews, 19 Cactus Ln
Gehrmann, Sherry Angel, 9 Maple Ln
Gemisis, Deseray Nicole, 317 Kennedy St
Gemisis, Trevor Lamar, 321 Kennedy St
Gilbert, Carmen Elizabeth, 309 Mockingbird Ln
Gladstone, Brenda Winchester, 240 Turtle Creek Ln
Glasgow, Ann Lois, 74 Bonura Dr
Gleason, Kellie Ann, 114 Pitre St
Godwin, Joshua Michael, 228 Rue Landry
Gonzales, Alice Marie, 51 Bonura Dr
Gonzalez, Elizabeth, 103 Kennedy St
Gonzalez, Gustavo Enrique, 150 E Oakland St
Gonzalez, Lilia, 3 Summerton Dr #H-56
Goodwyn, Shania Nicole, 10 Pony Ln
Gordon, Victoria Ann, 8 Pony Ln
Gore, Taylor Marie, 132 Kennedy St
Green, Taylor Tnae, 208 Riverview Dr
Green, Zella B, 238 Dianne Dr
Grimes, Kenya Kewanette, 200 Mockingbird Ln
Grimsley, Danielle Alyn, 335 Turtle Creek Ln
Gualdron, Jairo E, 236 Rue Landry
Guidry, Tommy Joseph, 122 Crespo Ave
Guilbeau, Celina, 4 Holly Ln
Guillot, Haley Nichole, 101 Jane Ln
Hamlin Jr, Edward Leon, 3 Summerton Dr #J-59
Harden, Antrice Seiber, 237 Dianne Dr
Harding, Latorya Shantrice, 732 Turtle Creek Ln
Harrell, Daron Ellis, 506 E Club Dr #B
Harris, Earnest N, 306 E Club Dr #D
Harris, Kyle Robert, 103 Pitre St
Harvey, Alayia Susan, 264 Second St
Hauck, Krisitna Lyn, 102 Pitre St
Hawkins, Corey, 365 Second St
Hawkins, Johndria Mikekal, 120 Stephen St
Hayes, Joshua David, 116 Peter Ln
Hebert, Gisele Marie, 116 Stephen St
Hebert, Ronald Roy, 116 Stephen St
Heileman, Abey, 116 W Club Dr
Held, Blane Everett, 127 Dianne Dr
Henderson, Brett Lee, 3 Wax Myrtle St
Hernandez Jr, Michael Paul, 128 Almedia Rd
Herndon, Julia Marie, 434 Oak St
Hesse, Savannah Leigh, 118 Rue Sydney
Hill, Brian J, 146 Dianne Dr
Holland, Patricia Louise, 2 Maple Ln
Holman, Amara Marie, 146 Oaklawn Ridge Ln

Hooter, Genna Lynn, 2 Sweetgum Ln
Horton, Andrew Lee, 51 Dianne Dr
Hotard, Madelyn Grace, 631 Oak St
Huffman, Bobby James, 35 Bonura Dr
Humphries, Donna Schexnayder, 104 Pitre St
Hutchinson, Janel Lana, 183 First St
Ibrahim, Muhammad Ubaid, 2 Jasmine Ln
Istre, Daryl Wayne, 100 Riverview Dr
Ivory, Hannah Katherine, 201 White Oak Dr
Jackson, Domonique Marie, 1 Summerton Dr #D31
Jackson, Isadore Lee, 1 Summerton Dr #D26
Jackson, Jessie Lewis, 344 Mockingbird Ln
Jackson, Kenya Patrice, 344 Mockingbird Ln
Jackson, Tiffany Denise, 211 Riverview Dr
Jackson, Trashel Dashaun, 508 E Club Dr #F
Jain, Swati, 11 Pony Ln
James Jr, Antonio Roberto, 128 Oak Manor Ln
James, Curious L, 226 Second St
James, Lisa Tucker, 128 Oak Manor Ln
Jefferson Jr, Darrell, 203 Dianne Dr
Jenkins, Jariel Rashell, 2 Summerton Dr #379
Jenkins, Stanford Rachel, 476 Fourth St
Jennings, Paris Leigh, 336 Mockingbird Ln
Johnson III, Joseph Haywood, 201 Riverview Dr
Johnson, Arlene B, 201 Janet Dr
Johnson, Chaquetta Thomas, 304 River Wood Dr
Johnson, Craig Melane, 515 Dell St
Johnson, Hasaan, 504 E Club Dr #G
Johnson, Latyra Tynietra, 2 Summerton Dr #384
Johnson, Maria Ralph, 400 Oak St
Johnson, Ronald Valirie, 206 Fourth St
Johnson, Theodore E, 274 Second St
Jones, Doreen Marie, 310 E Club Dr #C
Jones, Gerald Kenneth, 531 Mockingbird Ln
Jones, Gerald Wayne, 10018 River Rd
Jones, Nina Brezil, 401 First St
Jones, Shayna Marie, 253 Second St
Jorgensen, Tiffany Marie, 108 Pitre St
Joseph, Carrie B, 713 Oak St
Jupiter, Lajaria, 600 E Club Dr #F
Kaemmerling, Claire Susannah, 2 Jasmine Ln
Khan, Kala, 13 Pine Ln
King Jr, Travoul Deion, 308 E Club Dr #C
Kingsmill, Kevin Brandt, 181 E Oakland St
Kirtland Jr, Glenn L, 241 W Oakland St
Kurtz, Keith, 122 Dianne Dr
Laburre, Ronney James, 178 E Oakland St
Lambert, Cynthia Jean, 11066 River Rd
Lambert, Trolonda Hattie, 300 E Club Dr #D
Landry, Jennifer Lee, 105 Oaklawn Ave
Lane Jr, Samuel, 308 E Club Dr #F
Lane, Anthony David, 1 Summerton Dr #E-38
Lane, Areion Monique, 633 Turtle Creek Ln
Lane, Brian Johnel, 245 Mockingbird Ln
Lane, Marcus J, 633 Turtle Creek Ln
Latour, Kristen Rene, 12 Chuckwagon Ln
Laurent, Deborrah Adrian, 127 Eisenhower St
Leblanc, Jacob, 12290 River Rd
Leblanc, Sylvester, 716 Mockingbird Ln
Lecompte, Harris J, 107 W Club Dr
Lee, Arcenniel Wade, 532 Turtle Creek Ln
Lee, Cheryl Ann, 290 First St
Lee, Johnny, 1 Summerton Dr #D25
Lee, Reyven Nicole, 712 Mockingbird Ln
Lee, Sharon M, 626 Saint Rose Ave
Lemoine Jr, Ronald Joseph, 234 Oak St
Lemoine, Adam Joseph, 11 Pony Ln
Lemoine, Amber, 2 Maple Ln
Lemoine, Stephanie Villagomez, 234 Oak St
Leon-Marichal, Alipio, 240 First St #LOT 5
Letsch, Katherine Anne, 201 Dianne Dr
Levi, Phyllis Christina, 402 E Club Dr #F
Lewis, Bobbie Renee, 1 Redbud Ln
Liddell, Indeia Renee, 123 Dianne Dr
Logwood, Dawn Marie, 606 E Club Dr #G
London, Clinisia Montrell, 310 E Club Dr #F
Loya, Connor Alexander, 305 Saint Rose Ave
Loya, Kirsten Elizabeth, 305 Saint Rose Ave
Luckett, Johnniesha Queenyuota, 261 Riverview Dr
Lutcher, Mioikelle Jonnet, 250 Mockingbird Ln
Mack, Robert S, 228 Janet Dr
Malave, Grace Catalina, 316 River Wood Dr
Malave, Jonathan Lee, 316 River Wood Dr
Malbrough, Armand Michel, 424 Oak St
Manson, Annie Lee, 317 River Wood Dr
Marbley, Keion Latrel, 210 Third St
Marbley, Kila Nichele, 210 Third St
Marraccini, Morgan Taylor, 159 Dianne Dr
Martin, Eddie, 291 First St
Martin, Marinela, 143 Oaklawn Ridge Ln
Martin, Paul Harvey, 155 Dianne Dr
Martin, Tiffiney Nicole, 828 Fox Ln
Marzilli, Brandee Nikole, 610 E Club Dr #C
Mashon, Jennifer Karly, 268 Dianne Dr
Matlock, Lily Ann Marie, 86 Riverview Dr
Matta, Thomas Mina, 118 Ann Ln
Mays, Tanika D, 410 E Club Dr #B
McCain, Margaret Omalley, 101 Anthony Dr
McElroy, Sara Katie, 503 Dell St
Mcgee, Ashley Michelle, 146 E Oakland St
Mcgee, Nikita Shondriel, 146 E Oakland St
McLaurin, Kimberly Michelle, 157 Oaklawn Ridge Ln
McNulty, Patrick Terrence, 150 Dianne Dr
Melgar, Sasha Ruby, 103 Peter Ln
Menard, Babie J, 9 Sweetgum Ln
Menendez, Hunter, 18 Horseshoe Ln
Miller II, Dennis Neil, 313 Johnson St
Miller, Sabrina Lashawn, 632 Turtle Creek Ln
Miller, Tammy Roselle, 313 Johnson St
Mirsberger, Lynzi Collette, 232 Dianne Dr
Mirsberger, Micah James, 232 Dianne Dr
Mitchell, Cornelious Lee, 605 Turtle Creek Ln
Mitchell, Dyneisha L, 605 Turtle Creek Ln
Mock, Heidi Lynn, 212 Laurel Oak Dr
Molla, Nicholas Joshua, 203 Oak St
Mosley, Rodney G, 103 Eisenhower St
Motes, Henry Joseph, 14 Pony Ln
Mott, Ashley Delores, 148 Dianne Dr
Murphy, Cori Lynn, 212 Riverview Dr
Musacchia, Jaymi Ann, 165 Oaklawn Ridge Ln
Musacchia, Sherri Lecompte, 165 Oaklawn Ridge Ln
Naquin, Randy Byron, 602 E Club Dr #C
Naquin, Rhenada Racquel, 1 Summerton Dr #22
Narcisse, Brittany Michelle, 363 First St
Narcisse, Jarion Anthony, 18 Jasmine Ln
Narcisse, Mariah Nicole, 206 E Club Dr #E
Narcisse, Tory Jamal, 123 Second St #B
Negrotto, William J, 9 Pinto Ln
Nelson, Tony Lavell, 141 Dianne Dr
Nettles, Susan Bergeron, 212 Eisenhower St
Nordgren, Chad E, 29 Pinto Ln
Noveh Sr, Chad Anthony, 408 Oak St
Oatis Jr, Roger Louis, 174 First St
Ochoa, Eric Alexander, 108 Bonura Dr
Ordonez, Diamond, 116 Jane Ln
Oxford, Beverly, 129 Oak Manor Ln
Pabst, Ricky Anthony, 21 Bronco Ln
Palmer, Melanie Shannon, 269 Dianne Dr
Paniagua, Mercedes Estefani, 135 Anthony Dr
Paquette, Pagie Linn, 220 Riverview Dr
Parker, Daliya Kailynn, 107 Dianne Dr
Parker, Lakeshia Bernice, 609 Turtle Creek Ln
Parks Jr, Melvin, 317 River Wood Dr
Patterson, Kelwin Lewis, 229 Rue Landry
Paul, Cleaster J, 131 Ann Ln
Pazblanco, Carol Mrjia, 143 Pitre St
Peltier, Ryan Michael, 133 Riverview Dr
Perdue, Eddie E, 1 Summerton Dr #A-5
Perrilloux, Jai, 237 Dianne Dr
Perrilloux, Jasmine Lashea, 237 Dianne Dr
Perrilloux, Keysla Joseph, 237 Dianne Dr
Petitfils, Abigail Fentress, 114 Crespo Ave
Petitfils, Brad Michael, 325 Oak St
Pewitt, Alan William, 14 Sycamore Ln
Phipps III, Doyce Ray, 112 Oaklawn Ave
Pickle, Leola Boutwell, 152 Almedia Rd
Pinero, Barbara Dantin, 1 Chuckwagon Ln
Pinkard, Anona K, 628 Saint Rose Ave
Pittman, Nyla Joante, 241 Janet Dr
Pittman, Trevyne Rashie, 241 Janet Dr
Pizzo, Eve Jarrow, 635 Mockingbird Ln
Plauche, Jackie Durham, 509 Dell St
Powell, James, 709 Mockingbird Ln
Prescott, Sarah Nicole, 624A Saint Rose Ave
Quintero, Elizabeth Theresa, 254 Janet Dr
Rainwater, Ashton Michael, 740 Mockingbird Ln
Redwing, Mickey R, 10460 Airline Hwy
Reed, John Michael, 262 Janet Dr
Reeser, Nichole Ashley, 13 Cactus Ln
Reeves, Joe M, 168 Oak Manor Ln
Rein, Erica Lynn, 13 1/2 Corral Ln
Reneau, Jarrell Daniel, 432 Mockingbird Ln
Rhea, Alsina Martin, 300 E Club Dr #H
Richard, Darielle Angel, 229 Janet Dr
Richardson, Emily M, 102 Peter Ln
Richoux, Desire Sunshine, 60 Dianne Dr
Rico, Salvador, 210 E Club Dr #E
Rising, Bryant Anthony, 202 River Wood Dr
Roberts, Alaina Marie, 154 Rue Landry
Robertson, Jamie, 617 Mockingbird Ln
Robertson, Linda Robertson, 101 First St #D
Robertson, Timothy Ron, 617 Mockingbird Ln
Robinson, Gerald, 716 Mockingbird Ln
Robinson, Rondai Timothy, 728 Turtle Creek Ln
Robinson, Trishell Marie, 413 Mockingbird Ln
Rochon, David Alessandro, 2 Holly Ln
Rodriguez, Tania I, 262 Riverview Dr
Rosendo-Salmiento, Gricel Eugenia, 101 First St #C
Ross, Darrell, 525 Turtle Creek Ln
Rouse, Richard Warren, 100 Riverview Dr
Rowell, Ashley, 828 Fox Ln
Royal Jr, Alfred, 744 Mockingbird Ln
Rubio, Kayla Jacquelyn, 233 Johnson St
Rutherford, Kelsi Elaine, 7 Bronco Ln
Rutherford, Ralph Wesley, 7 Bronco Ln
Salmon, Angelie Thalia, 222 W Pin Oak Dr
Salmon, Naquita Bell, 222 W Pin Oak Dr
Sanchez, Rudolph, 156 Second St
Santiago, James, 729 Turtle Creek Ln
Sartele, Adam Desmond, 239 Dianne Dr
Scheppegrell, Ronnie Christia, 47 Dianne Dr
Schindler, Emily Garon, 115 Jane Ln
Schmaltz, Caleb Michael, 24 Canyon Ln
Schnell, Shirley Schulze, 216 E Pin Oak Dr
Schuster, Ryan Anthony, 4 Horseshoe Ln
Schwartz, Christopher Michael, 140 Riverview Dr
Schwartz, Dustin Edward, 140 Riverview Dr
Scott Jr, Adam Odell, 200 Mockingbird Ln
Scott, Corinn Simone, 701 Turtle Creek Ln
Scott, Marlene Tracy, 502 E Club Dr #F
Scott, Tamara Keion, 174 E Oakland St
Seals III, Emanuel Hardin, 1 Summerton Dr #35E
Seher, Darren Victor, 124 Pitre St
Serrano, Alex Joel, 117 Bonura Dr
Session, Lelonnie Smith, 616 Turtle Creek Ln
Seymour, Wynter Regine, 721 Turtle Creek Ln
Sharpe, Noland Thomas, 125 Dianne Dr
Shelly Jr, Andre Leroy, 409 S Pin Oak Dr
Shorts, Donovan Marcell, 239 First St
Shrake, Brandon Michael, 122 Stephen St
Simpson, Stariel Janell, 535 Mockingbird Ln

Simpson, Steven Bernard, 1 Summerton Dr #B10
Singleton, Falencia A, 404 Turtle Creek Ln
Singleton, Sheila Ann, 404 Turtle Creek Ln
Slack, Jaslynn Caprice, 309 Turtle Creek Ln
Smith III, Clarence, 508 E Club Dr #A
Smith, Breya Nechelle, 612 Turtle Creek Ln
Smith, Eddie Alfred, 8 Sweetgum Ln #8
Smith, Lajosh, 202 E Club Dr #B
Smith, Maurice Miguel, 162 E Oakland St
Smith, Nicole Maria, 408 First St
Smith, Robert Dwayne, 81 Bonura Dr #D
Smith, Rylee Allan Todd, 159 Dianne Dr
Smith, Vernon, 202 E Club Dr #B
Stelly II, Theodore, 11218 River Rd
Stevens-Slack, Lori L, 112 Riverview Dr
Stevenson, Misty Jean, 156 Oaklawn Ridge Ln
Stevenson, Wendy Shawnte, 236 Fourth St
Stillwell, Wesley Thomas, 123 Bonura Dr
Stoltz, Natasha Lynn, 202 Rue Landry
Stoulig, Cory John, 213 Rue Landry
Straughter, Shirley, 274 Second St
Straughter, Stanley Darnell, 629 Turtle Creek Ln
Stromain, Lisa Guirovich, 126 Dianne Dr
Sumler, Yvette Thomas, 12 Sweetgum Ln
Swafford, Morris Nelson, 280 W Oakland St
Swan, Crystal Rose, 2 Redbud Ln
Tang, Xuan Phu, 7 River Birch Ln
Taplette, Traionne Daquell, 532 Mockingbird Ln
Tassara, Rhonda Ann, 101 Oaklawn Ave
Tassin, Patrick Lloyd, 10500 Airline Hwy
Taylor, Whitney Tameisha, 306 E Club Dr #B
Terrell, Jayquan Julian, 327 Second St
Terrell, Jill Marie, 306 E Club Dr #H
Terrell, Jonathan Lavar, 529 Turtle Creek Ln
Terrell, Tai Ashton Malik, 440 Mockingbird Ln
Terry, Paul Anthony, 729 Turtle Creek Ln
Theriot, Zen Griffin, 112 Jane Ln
Thomas, Ellis Joseph, 408 E Club Dr #A
Thomas, Jakera Chardae, 309 Turtle Creek Ln
Thomas, Kaylin Rene, 123 Dianne Dr
Thomas, Kyler, 123 Dianne Dr
Thomas, Richard John, 339 Turtle Creek Ln
Thomas, Tiffany Lynn, 121 Dianne Dr
Threats, Earnest Terrell, 108 E Club Dr #A
Tortorich, Michael A, 10 Mustang Ln
Trehern, Blake Sterling, 80 Bonura Dr
Trimble, Benjamin David, 3 Wax Myrtle St
Tripp, Russell William, 259 Dianne Dr
Tucker, Deborah Maire, 3 Summerton Dr #L69
Ursin, Nicholas T, 84 Riverview Dr
Vanzant, Tyra Roshaun, 260 Fourth St
Vasquez, Margarita, 609 Mockingbird Ln
Vaughn, Jeanette Clay, 111 Janet Dr
Villafranco, Michael, 110 Jane Ln
Vinnett, Edward Lee, 263 Fourth St
Viola, Jared Joseph, 58 Dianne Dr
Viverito, Kayla Lynn, 236 Riverview Dr
Vought, Michelle L, 613 Saint Rose Ave
Walker, Lkyron, 1 Jasmine Ln
Walker, Pam Maria, 2 Summerton Dr #381
Ward, Jaylen Atrell, 2 Summerton Dr #384
Ward, Keosha Renay, 153 First St
Warr, Clarence James, 608 E Club Dr
Washington III, Elbert, 248 Turtle Creek Ln
Washington, Charmain Michelle, 19 Pine Ln
Washington, Janiqua L, 1 Summerton Dr #41-F
Washington, Nakita Shelmetia, 13 Pine Ln
Washington, Robert Joseph, 208 E Club Dr #C
Watkins, Emmerrier Tramaine, 204 Janet Dr
Watson, Kellie M, 21 Mustang Ln
Weathers, Bethanie Quinette, 253 Second St
Wells, Kelly, 202 E Club Dr #B
Westbrook, Aubrey Elaine, 112 Oak Manor Ln
Wheeler, Desmond, 106 Oaklawn Ridge Ln
Wheeler, Marqusia Kasaia, 233 Rue Landry
White, Stevie Joe, 110 E Club Dr #D
Whittier, Karen Stepp, 127 Eisenhower St
Wille, Geraldine Cecelia, 129 Anthony Dr #12
Williams, Alexander Becnel, 258 Riverview Dr
Williams, Darqwez Lamar, 108 E Club Dr
Williams, Frank Decarlos, 1 Summerton Dr #10
Williams, Gay Robertson, 428 Turtle Creek Ln
Williams, Lionchelle Joandell, 241 Turtle Creek Ln
Williams, Otis Lasalle, 222 Laurel Oak Dr
Williams, Rashaad, 208 Dianne Dr
Williams, Wendell Jessie, 170 Janet Dr
Wilright, Travis E, 473 Fourth St
Wilson, Dexter Dwayne, 600 E Club Dr #D
Wilson, Romand Andre, 5 Maple Ln
Woodbury, John Mitchell, 123 Lilly St
Woods, Fabian Jailo, 104 E Club Dr #C
Woods, Lanette, 327 Eisenhower St
Wornner, Brittany Ellen, 508 E Club Dr #D
Wright, Mary Ann, 605 Turtle Creek Ln
Wright, Travon, 204 Mockingbird Ln
Wysingle, Cedric Edsel, 701 Mockingbird Ln
Young Jr, Michael Joseph, 110 Riverview Dr
Yuma, Christian N, 143 Oaklawn Ridge Ln
Zeringue, Allison L, 134 Fourth St
Zeringue, Kimberly A, 170 Oak Manor Ln
Zimmerman, Ashley Brown, 216 Laurel Oak Dr
Zimmerman, Brett Matthew, 216 Laurel Oak Dr

PUBLISH: July 23, 2026

Sheriff's Sale

SHERIFF'S SALE
SHERIFF'S OFFICE
Suit No: (45) 96950-E
Date: Friday, May 29, 2026
NEWREZ LLC D/B/A SHELLPOINT MORTGAGE SERVICING
VS
MICHAELS. ROBERT AND LISA SONGY ROBERT (A/K/A LISA S. ROBERT)
GREG CHAMPAGNE, SHERIFF
P.O. Box 426
HAHNVILLE, LA 70057
Parish of ST. CHARLES
29th Judicial District Court
State of Louisiana

By virtue of and in obedience to a Writ of SEIZURE AND SALE directed to me by the Honorable 29TH JUDICIAL DISTRICT COURT in and for the PARISH OF ST. CHARLES, State of Louisiana, dated:
TUESDAY, JANUARY 27, 2026, in the above entitled and numbered cause, I shall proceed to sell at public auction at the principal front door of the Courthouse of which the Civil District Court of the Parish of St. Charles is held on WEDNESDAY, JULY 29, 2026, at 10:00 A.M. to the last and highest bidder for cash, the following described property, to wit:
A CERTAIN LOT OF GROUND, situated n the Parish of St. Charles, State of Louisiana, designated as LOT "Y" in LOT 2 of SQUARE 5 of HAHNVILLE, located in Sections 3 and 23, Township 13 South, Range 21 East, on the plan of resubdivision made by R. P. Bernard, P .L.S., dated August B, 2002, approved by the St. Charles Parish Department of Planning and Zoning, registered in COB 606, folio 712, an further by an amended plan of resubdivision made. by R. P. Bernard, P .L.S., dated October 22, 2002, approved by the St. Charles Parish Department of Planning and Zoning, registered in COB 609, folio 655, official records of St. Charles Parish, Louisiana, official records of St. Charles Parish, Louisiana, and according thereto said lot is located and measures as follows:
Commencing at the intersection of the southwest corner of River Road La. Hwy. 18 and Hahn Street, go along the southerly right of way of Hahn Street South 68 degrees 45 minutes West, 110.0 feet to the POINT OF BEGINNING.
From the POINT OF BEGINNING, continue along the southerly right of way of Halm Street South 68 degrees 45 minutes West, 81.1 feet to a point; thence leaving the southerly right of way of Halm Street, go South 10 degrees 13 minutes 30 seconds East, 140 feet to a point; thence go North 67 feet East, 52.24 feet; thence go North IO degrees 33 minutes West, 41.98 feet to a point; thence go North 67 degrees 41 minutes 30 seconds East, 44.6 feet to a point; and thence go North 19 degrees 15 minutes West, 93.8 feet to the POINT OF BEGINNING.
Which has the address of 117 Hahn Street, Hahnville, LA 70057.
And from the proceeds of said sale to pay petitioner by preference over all other claims, the sum of:
FORTY-THREE THOUSAND AND TWO AND FORTY-FIVE ($43,002.45) DOLLARS, along with interest and attorney's fees and all other costs including my own costs and charges.
TERMS AND CONDITIONS OF SALE: CASH IN THE FORM OF A CASHIER'S CHECK DUE BY 2:00 P.M. DAY OF THE SALE.
PUBLISH ON: June 25, 2026
July 23, 2026
GREG CHAMPAGNE-SHERIFF & EX -OFFICIO TAX COLLECTOR
ST. CHARLES PARISH
ATTORNEY FOR PLAINTIFF:
WILLIAM s· TEBBE
3510 N. CAUSEWAY BLVS., STE 600
METAIRIE, LA 70002
504-831-7726
SCSO-CIV-209-0402

Public Notice

ORDINANCES ADOPTED AT THE MEETING OF JUNE 15, 2026, COURTHOUSE, HAHNVILLE, HAVE BEEN PUBLISHED AS AN OFFICIAL EXTRACT OF THE MINUTES IN A PREVIOUS EDITION OF THE OFFICIAL JOURNAL.

St. Charles Parish
Meeting Minutes
Parish Council

St. Charles Parish
Courthouse
15045 Highway 18
P.O. Box 302
Hahnville, LA 70057
985-783-5125
www.stcharlesparish.gov

Final

Council Chairman Walter Pilié
Councilmembers Michael A. Mobley, Holly Fonseca, La Sandra D. Wilson, Heather Skiba, Willie Comardelle, Michelle O'Daniels, Bob Fisher, Michele deBruler

Monday, June 15, 2026 **6:00 PM** **Council Chambers, Courthouse**

ATTENDANCE

Present 6 - Michael A. Mobley, Holly Fonseca, Walter Pilié, Michelle O'Daniels, Bob Fisher, and Michele deBruler
Absent 3 - La Sandra D. Wilson, Heather Skiba, and Willie Comardelle

Also Present

Parish President Matthew Jewell, Legal Services Director Corey Oubre, Legal Services Assistant Director Robert Raymond, Chief Administrative Officer Mike Palamone, Deputy Chief Administrative Officer Samantha de Castro, Executive Director of Technology and Cybersecurity Anthony Ayo, Finance Director Grant Dussom, Engineering Director Miles Bingham, Public Works Director Brandon Bernard, Planning & Zoning Director Michael Albert, Grayson Touchard, Assistant Director, Public Relations, General Government Buildings Facilities Manager Bob Messerly, Michelle Impastato, Council Secretary

CALL TO ORDER

PRAYER / PLEDGE

Pastor Zachary Adams
Lord's House Community Church, Luling

APPROVAL OF MINUTES

A motion was made by Councilmember Fisher, seconded by Councilmember Fonseca, to approve the minutes from the regular meeting of June 1, 2026. The motion carried by the following vote:

Yea: 6 - Mobley, Fonseca, Pilié, O'Daniels, Fisher and deBruler
Nay: 0
Absent: 3 - Wilson, Skiba and Comardelle

SPECIAL BUSINESS (PROCLAMATIONS, CANVASS RETURNS, ETC.)

2026-0191

In Recognition: Mikel Melton, St. Charles Parish Communication District
Sponsors: Mr. Pilié
Read

2026-0189

Proclamation: "250th Anniversary of American Independence"
Sponsors: Mr. Jewell
Grayson Touchard, Assistant Director, Public Relations, spoke on the matter.
Read

REPORTS (FINANCE AND ADMINISTRATIVE ACTIVITIES)

2026-0190

Communications District (911)
Retired Major Sam Zinna, Communications District President, reported.

Councilwoman Fonseca spoke on the matter.
Retired Major Sam Zinna spoke on the matter.
Chairman Pilié spoke on the matter.
Reported

2026-0192

General Government Buildings
General Government Buildings Facilities Manager Bob Messerly reported.
Reported

2026-0193

Parish President Remarks/Report
Sponsors: Mr. Jewell
Parish President Matthew Jewell reported.
Reported

IN ACCORDANCE WITH ARTICLE IV, SECTION B OF THE HOME RULE CHARTER, CHAIRMAN PILIÉ AUTHORIZED THAT THE ORDINANCES, HAVING BEEN PRESENTED FOR INTRODUCTION, DISTRIBUTED TO COUNCIL MEMBERS AND THE PARISH PRESIDENT, AND NOT REJECTED BY TWO-THIRDS OF THE COUNCIL MEMBERS, ARE TO BE PUBLISHED IN SUMMARY FORM AS FOLLOWS IN THE OFFICIAL JOURNAL WITH NOTICE OF PUBLIC HEARING TO BE HELD ON MONDAY, JULY 13, 2026, 6:00 P.M., COUNCIL CHAMBERS, COURTHOUSE, HAHNVILLE, TO BE CONSIDERED FOR FINAL PASSAGE:

2026-0195

An ordinance approving and authorizing the execution of Amendment No. 1 to Ordinance 22-3-2, which approved a Contract with DRC Emergency Services, LLC, for Storm Debris Removal and Recovery 2021, (Project No. P210801), to include additional services for Waterway Debris Removal and Recovery.
Sponsors: Mr. Jewell and Department of Public Works
Publish/Scheduled for Public Hearing to the Parish Council on July 13, 2026

2026-0197

An ordinance approving and authorizing the execution of a Contract with TEH Enterprise, LLC., for the construction of the Dog Park (Project No. RECBP219), in the amount of $1,430,000.00.
Sponsors: Mr. Jewell and Department of Parks and Recreation
Publish/Scheduled for Public Hearing to the Parish Council on July 13, 2026

2026-0196

An ordinance approving and authorizing the execution of a Contract with Kass Bros, Inc., for the Kinler and Paul Fredrick Roadway and Drainage Improvements Phase I (Project No. P210704), in the amount of $728,906.00.
Sponsors: Mr. Jewell and Department of Public Works
Publish/Scheduled for Public Hearing to the Parish Council on July 13, 2026

ORDINANCES SCHEDULED FOR PUBLIC HEARING (INTRODUCED AT PREVIOUS MEETING)

2026-0174

An ordinance approving and authorizing the execution of Amendment No. 1 to Ordinance 25-9-8, which approved the Professional Services Agreement with GIS Engineering, LLC, to perform additional engineering services for the Turtle Pond Pump Station and Upstream Drainage Improvements (Project No. P250901), in the lump sum amount of $802,095.00, increasing the overall contract value to $1,411,180.50.
Sponsors: Mr. Jewell and Department of Public Works

Reported:
Public Works Department Recommended: Approval
Engineering Director Miles Bingham spoke on the matter.

Speakers:
Milton Allemand, Hahnville
Public Hearing Requirements Satisfied

Council Discussion
Councilwoman O'Daniel's spoke on the matter.
Councilman Fisher spoke on the matter.
Parish President Matthew Jewell spoke on the matter.

Chairman Pilié spoke on the matter.
Engineering Director Miles Bingham spoke on the matter.
Chairman Pilié spoke on the matter.
Parish President Matthew Jewell spoke on the matter.

VOTE ON THE PROPOSED ORDINANCE

Yea: 6 - Mobley, Fonseca, Pilié, O'Daniels, Fisher and deBruler

Nay: 0

Absent: 3 - Wilson, Skiba and Comardelle

Enactment No: 26-6-6

2026-0184

An ordinance approving and authorizing the execution of a Professional Services Agreement with Royal Engineers and Consultants, LLC, to perform engineering services for Lake Salvador Shoreline Protection Project (Project No. P260502), in the amount not to exceed $3,377,781.75.

Sponsors: Mr. Jewell and Department of Public Works

Reported:
Public Works Department Recommended: Approval

Speakers:
Milton Allemand, Hahnville
Chairman Pilié spoke on the matter.
Mr. Allemand spoke on the matter.

Public Hearing Requirements Satisfied

Council Discussion
Parish President Matthew Jewell spoke on the matter.
Chairman Pilié spoke on the matter.
Parish President Matthew Jewell spoke on the matter.
Chairman Pilié spoke on the matter.

VOTE ON THE PROPOSED ORDINANCE

Yea: 6 - Mobley, Fonseca, Pilié, O'Daniels, Fisher and deBruler

Nay: 0

Absent: 3 - Wilson, Skiba and Comardelle

Enactment No: 26-6-7

APPOINTMENTS

2026-0181

A resolution appointing an Ad-Hoc member, with a health professional background, to the Board of Directors for the Arc of St. Charles.

Nominee:
Chairman Pilié stated that nomination provided by the Arc of St. Charles is Dr. Jeffrey S. Kuo, M.D..

Nomination(s) Accepted

A motion was made by Councilmember Fonseca, seconded by Councilmember Fisher, to Close Nomination(s) for File No. 2026-0181. The motion carried by the following vote:

Yea: 6 - Mobley, Fonseca, Pilié, O'Daniels, Fisher and deBruler

Nay: 0

Absent: 3 - Wilson, Skiba and Comardelle

Nomination(s) Closed

ADJOURNMENT

A motion was made by Councilmember O'Daniels, seconded by Councilmember Fonseca, to adjourn the meeting at approximately 7:05 pm. The motion carried by the following vote:

Yea: 6 - Mobley, Fonseca, Pilié, O'Daniels, Fisher and deBruler

Nay: 0

Absent: 3 - Wilson, Skiba and Comardelle

I HEREBY CERTIFY THE FOREGOING TO BE EXACT AND TRUE.

Michelle Impastato
Council Secretary

PUBLISH: July 23, 2026

Public Notice

THE FOLLOWING ORDINANCES AND RESOLUTIONS ARE AN OFFICIAL EXTRACT FROM THE MINUTES OF THE MEETING OF THE PARISH COUNCIL OF THE PARISH OF ST. CHARLES HELD MONDAY, JULY 13, 2026, COUNCIL CHAMBERS, COURTHOUSE, HAHNVILLE, LOUISIANA. THE COMPLETE TEXT OF THE ATTACHMENTS TO THESE DOCUMENTS IS AVAILABLE FOR PUBLIC REVIEW AT THE PARISH COUNCIL OFFICE, COURTHOUSE, HAHNVILLE.

2026-0195
INTRODUCED BY: MATTHEW JEWELL, PARISH PRESIDENT (DEPARTMENT OF PUBLIC WORKS)
ORDINANCE NO. 26-7-1

An ordinance approving and authorizing the execution of Amendment No. 1 to Ordinance 22-3-2, which approved a Contract with DRC Emergency Services, LLC, for Storm Debris Removal and Recovery 2021, (Project No. P210801), to include additional services for Waterway Debris Removal and Recovery.

WHEREAS, Ordinance No. 22-3-2 adopted on March 7, 2022, by the St. Charles Parish Council, approved and authorized the execution of a contract with DRC Emergency Services, LLC, for Storm Debris Removal and Recovery 2021, (Project No. P210801); and,

WHEREAS, St. Charles Parish has identified a need to expand the scope of services under the existing contract to include Waterway Debris Removal and Recovery; and,

WHEREAS, the addition of this scope is intended to ensure that St. Charles Parish maintains comprehensive debris management and recovery capabilities in advance of the 2026 hurricane season; and,

WHEREAS, given the time-sensitive nature of emergency preparedness planning, amending the existing contract agreement provides the most efficient means of securing these services while maintaining continuity with an experienced and qualified contractor already familiar with St. Charles Parish's operations and emergency response requirement; and,

WHEREAS, the proposed amendment will run concurrently with the current renewal term and will expire simultaneously with the existing contract on December 31, 2026; and,

WHEREAS, the Contractor demonstrated that comparable pricing has been accepted by neighboring parishes under similar contracts; and,

WHEREAS, based on this review, St. Charles Parish has determined that the proposed rates are reasonable, competitive, and consistent with prevailing market rates for comparable services in the region; and,

WHEREAS, accordingly, the proposed amendment is justified as a necessary and prudent measure to enhance St. Charles Parish's emergency preparedness capabilities, ensure continuity of service through the 2026 hurricane season.

THE ST. CHARLES PARISH COUNCIL HEREBY ORDAINS:

SECTION I. That Amendment No. 1 to the existing Contract with DRC Emergency Services, LLC, for Storm Debris Removal and Recovery 2021, (Project No. P210801) to include additional services for Waterway Debris Removal and Recovery is hereby approved and accepted.

SECTION II. That the Parish President is hereby authorized to execute said Amendment on behalf of St. Charles Parish.

The foregoing ordinance having been submitted to a vote, the vote thereon was as follows:

YEAS: MOBLEY, FONSECA, WILSON, SKIBA, PILIE, COMARDELLE, O'DANIELS, FISHER, DEBRULER
NAYS: NONE
ABSENT: NONE

And the ordinance was declared adopted this 13th day of July, 2026, to become effective five (5) days after publication in the Official Journal.

CHAIRMAN:
SECRETARY:
DLVD/PARISH PRESIDENT: July 14, 2026
APPROVED: ✓ DISAPPROVED:
PARISH PRESIDENT:
RETD/SECRETARY: July 14, 2026
AT: 2:51 pm RECD BY:

AMENDMENT NO. 1
TO
CONTRACT FOR STORM DEBRIS REMOVAL AND RECOVERY 2021
(PARISH PROJECT NO. P210801)

THIS AMENDMENT NO. 1 is made and entered into on this

BY AND BETWEEN:

ST. CHARLES PARISH, represented herein by its duly authorized Parish President, Matthew Jewell, (hereafter sometimes referred to as "OWNER"), and

DRC Emergency Services, LLC represented herein by Kristy Fuentes, duly authorized by Corporate Resolution attached hereto (hereafter sometimes referred to as "Consultant"):

WHEREAS, Ordinance No. 22-3-2 adopted on March 7, 2022 by the St. Charles Parish Council, authorized and approved the execution of a Contract with DRC Emergency Services, LLC for Storm Debris Removal and Recovery 2021, Project No. P210801; and,

WHEREAS, the Contract was extended via mutual agreement on December 28, 2024, for a one (1) year term, with a new expiration date of December 31, 2025; and,

WHEREAS, the Contract was extended once more via mutual agreement on October 6, 2025, for a one (1) year term, with a new expiration date of December 31, 2026; and,

WHEREAS, St. Charles Parish has identified a need to expand the scope of services under the existing agreement to include Waterway Debris Removal and Recovery; and,

WHEREAS, the addition of this scope is intended to ensure that the Parish maintains comprehensive debris management and recovery capabilities in advance of the 2026 hurricane season; and,

WHEREAS, given the time-sensitive nature of emergency preparedness planning, amending the existing contract provides the most efficient means of securing these services while maintaining continuity with an experienced and qualified contractor already familiar with St. Charles Parish's operations and emergency response requirement; and,

WHEREAS, the proposed amendment will run concurrently with the current renewal term and will expire simultaneously with the existing agreement on December 31, 2026; and,

WHEREAS, St. Charles Parish anticipates issuing a new solicitation later in 2026 to procure a successor contract for debris removal and recovery services and that solicitation will incorporate Waterway Debris Removal and Recovery as part of the required scope of work, thereby ensuring full and open competition for these services going forward; and,

WHEREAS, in evaluating the proposed amendment, St. Charles Parish reviewed pricing information provided by the Contractor for the additional Waterway Debris Removal and Recovery services, and;

WHEREAS, the Contractor demonstrated that comparable pricing has been accepted by neighboring parishes under similar agreements; and,

WHEREAS, based on this review, St. Charles Parish has determined that the proposed rates are reasonable, competitive, and consistent with prevailing market rates for comparable services in the region; and,

WHEREAS, accordingly, the proposed amendment is justified as a necessary and prudent measure to enhance the Parish's emergency preparedness capabilities, ensure continuity of service through the 2026 hurricane season, and secure competitively priced services pending completion of a new procurement process; and,

WHEREAS, details regarding additional scope and compensation are described in the attached Amendment No.1.

Changes to the Contract are as follows:

Exhibit C – Contractor Price Proposal
Add the following table listing Waterway Debris Removal and Recovery line items.

Line Item Description	Unit of measure	Unit Price
E-Waste	each	$ 32.50
Tires	each	$ 25.00
Marine Debris - Land	Cubic yard	$ 62.50
Marine Debris -Water	Cubic yard	$ 174.00
Levee Debris	Cubic yard	$ 28.00
Marsh Grass 0-15 miles	Cubic yard	$ 10.98
Marsh Grass 15.1-30 miles	Cubic yard	$ 17.98
Marsh Grass 30.1-45 miles	Cubic yard	$ 18.98
Marsh Grass greater than 45.1 miles	Cubic yard	$ 19.98
Catch Basins -4x4	Each	$ 425.00
Catch Basins 8x8	Each	$ 550.00
Catch Basins 10x10	Each	$ 650.00
Catch Basins 20x20	Each	$ 850.00
Storm Drain Debris CCTV < 30" per LF	Linear Foot	$ 12.50
Storm Drain Debris CCTV > or equal to 30" per LF	Linear Foot	$ 14.50
High Pressure Cleaning of 8"-18" Storm Drain Pipe per LF	Linear Foot	$ 10.50
High Pressure Cleaning of 18.01"-36" Storm Drain Pipe per LF	Linear Foot	$ 12.50
High Pressure Cleaning of 36.01"-48" Storm Drain Pipe per LF	Linear Foot	$ 13.75
High Pressure Cleaning of greater than 48" Storm Drain Pipe per LF	Linear Foot	$ 14.22
Removal, Hauling and Disposal of Debris from Storm Drain Structures and Pipes per ton	Ton	$ 42.50
Traffic Control for Inspection and Cleaning Crews per hour	per hour	$ 125.00
Vehicles and Vessels per vehicle	each	$ 250.00
Transfer/Tow of typical passenger car	each	$ 250.00
Transfer/Tow and Handling of recreational vessels up to 24'	each	$ 750.00
Operation of secure aggregation site for vehicles and vessels per day	per day	$ 650.00
Storage of each light and medium duty vehicle and/or vessels per day	per day	$ 25.00

Description	unit of measure	Unit Price
GATHERING, PICK-UP, AND HAULING OF ELIGIBLE DEBRIS TO DMS, REDUCTION, AND FINAL DISPOSAL IN AN APPROVED DISPOSAL FACILITY FROM PUBLIC DITCHES AND CANALS UP TO 25 FEET IN WIDTH	CY	$48.50
GATHERING, PICK-UP, AND HAULING OF ELIGIBLE DEBRIS TO DMS, REDUCTION, AND FINAL DISPOSAL IN AN APPROVED DISPOSAL FACILITY FROM PUBLIC DITCHES AND CANALS GREATER THAN 25 FEET IN WIDTH	CY	$78.64
CONSTRUCTION, REMOVAL, AND SITE RESTORATION OF PLANK ROAD (AS REQUIRED)	SY	$125.00

Storm Debris Removal and Recovery 2021 – General Specifications, Section 2.0 SERVICES
Revise the following scope to add Waterway Debris Removal and Recovery items.

2.0 SERVICES

2.3 Work shall consist of clearing and removing any and all eligible debris from the public right-of-way (ROW) of streets, roads, **and waterways** as directed by the PARISH. Work will include: 1) examining debris to determine whether or not debris is eligible; 2) loading the debris; 3) hauling the debris to the approved dumpsite or landfill; 4) dumping the debris at the dumpsite or landfill. Ineligible debris will not be loaded, hauled or dumped under this contract.

THUS DONE AND SIGNED in the presence of the undersigned competent witnesses, on this

DRC EMERGENCY SERVICES	ST. CHARLES PARISH
By:	By:
Name: Kristy Fuentes	Name:
Title:	Title:
Date:	Date:
WITNESS	**WITNESS**
By:	By:
Name:	Name:

Title: _____ Title: _____

Date: _____ Date: _____

2026-0197
INTRODUCED BY: MATTHEW JEWELL, PARISH PRESIDENT (DEPARTMENT OF PARKS AND RECREATION)
ORDINANCE NO. 26-7-2

An ordinance approving and authorizing the execution of a Contract with TEH Enterprise, LLC., for the construction of the Dog Park (Project No. RECBP219), in the amount of $1,430,000.00.

WHEREAS, Ordinance No. 19-2-11 adopted on February 18, 2019, by the St. Charles Parish Council, approved and authorized the execution of an Engineering Services Contract between Civil & Environmental Consulting Engineers and St. Charles Parish for the design of a Dog Park near the St. Charles Parish Animal Shelter; and,

WHEREAS, Resolution No. 6813 adopted on January 6, 2025, by the St. Charles Parish Council, approved and authorized the execution of a letter by St. Charles Parish approving Civil & Sports Design Engineering, LLC, as the assignee of Civil & Environmental Consulting Engineers, regarding the Multiphase Project Contract for engineering services with Civil & Environmental Consulting Engineers for the St. Charles Parish Dog Park project; and,

WHEREAS, St. Charles Parish plans to build a dog park to provide a safe, dedicated space where dogs can exercise, socialize, and play off-leash; and,

WHEREAS, dog parks help improve pet health while giving owners opportunities to connect with neighbors, strengthen community relationships, and enhance their overall quality of life; and,

WHEREAS, sealed bids were received by St. Charles Parish on May 7, 2026, for a Dog Park (Project No. RECBP219); and,

WHEREAS, Civil & Sports Design Engineering, LLC, has reviewed the bids and recommends that the Contract be awarded to the lowest responsive and responsible bidder, TEH Enterprise, LLC., in the amount of $1,430,000.00.

THE ST. CHARLES PARISH COUNCIL HEREBY ORDAINS:

SECTION I. That the bid of TEH Enterprise, LLC. for the construction of the Dog Park (Project No. RECBP219), is hereby approved and accepted in the amount of $1,430,000.00.

SECTION II. That the Parish President is hereby authorized to execute said Contract on behalf of St. Charles Parish.

SECTION III. A final Notice of Contract shall be printed and filed in place of the contract documents with the St. Charles Parish Clerk of Court and in the records of the St. Charles Parish Council.

The foregoing ordinance having been submitted to a vote, the vote thereon was as follows:

YEAS: FONSECA, SKIBA, COMARDELLE, O'DANIELS, FISHER, DEBRULER
NAYS: MOBLEY, WILSON, PILIE
ABSENT: NONE

And the ordinance was declared adopted this 13th day of July, 2026, to become effective five (5) days after publication in the Official Journal.

CHAIRMAN: _____
SECRETARY: Michelle Impastato
DLVD/PARISH PRESIDENT: July 14, 2026
APPROVED: ✓ DISAPPROVED: _____

PARISH PRESIDENT: Matthew Jewell
RETD/SECRETARY: July 14, 2026
AT: 2:51 pm RECD BY: _____

SECTION 00500

CONTRACT

This agreement entered into this 14th day of July, 20 26, by TEH Enterprise, LLC, hereinafter called the "Contractor", whose business address is 757 Central Avenue, Jefferson, LA 70121, and the St. Charles Parish, hereinafter called the "Owner".

Owner and Contractor, in consideration of premises and the mutual covenants; consideration and agreement herein contained, agree as follows:

ARTICLE 1

STATEMENT OF WORK

1.01 Contractor shall furnish all labor and materials and perform the work required to build, construct and complete in a thorough and workmanlike manner in connection with the following:

Project Name: **DOG PARK** Project Number: **RECBP219**

The abovementioned work shall be completed in strict accordance with Contract Documents prepared by: **Civil & Sports Design Engineering, LLC.**

1.02 It is recognized by the parties herein that said Contract Documents including by way of example and not of limitation, the Drawings and Specifications dated **March 16, 2026**, Addenda number(s) 1, 2, 3, and 4, the Instruction to Bidders, Supplemental Instructions to Bidders, Louisiana Uniform Public Works Bid Form, General Conditions, Supplementary Conditions (if applicable), any Addenda thereto, impose duties and obligations upon the parties herein, and said parties thereby agree that they shall be bound by said duties and obligations. For these purposes, all of the provisions contained in the aforementioned Contract Documents are incorporated herein by reference with the same force and effect as though said Contract Documents were herein set out in full.

1.03 The Work is generally described as follows: **New Dog Park including restroom, filling, grading, and pavement.**

ARTICLE 2

ENGINEER

2.01 The Project has been designed by **Civil & Sports Design Engineering, LLC** who is hereinafter called "Engineer" and who will assume all duties and responsibilities and have the rights and authority assigned to Engineer in the Contract Documents in connection with completion of the Work in accordance with the Contract Documents.

ARTICLE 3

CONTRACT TIME

3.01 The Contractor shall complete the Work under the Contract within **150** calendar days from the date stated in the Notice to Proceed.

ARTICLE 4

LIQUIDATED DAMAGES

4.01 Owner and Contractor recognize that the Owner will suffer direct financial loss if Work is not completed within the Contract Time specified plus any extensions thereof allowed in accordance with these General Conditions of this Contract, and therefore, time is of the essence. They also recognize the delays, expense and difficulties involved in proving in a legal preceding the actual loss suffered by Owner if the Work is not completed on time. Accordingly, instead of requiring any such proof, Contractor and Surety agree to forfeit and pay Owner **One Thousand dollars ($1,000.00)** per day as Liquidated Damages for delay (but not as a penalty). Such Liquidated Damages will be assessed for each calendar day that expires after the Contract Time. This amount represents a reasonable estimate of Owner's expenses for extended delays and the costs associated therein. This provision shall be effective between the parties ipso facto and without demand or putting in default, it being specifically agreed that the Contractor by his mere failure to complete the work on or before the date specified shall be deemed in default.

ARTICLE 5

CONTRACT PRICE

5.01 The Owner will pay and the Contractor will accept in full consideration for the performance of the Contract the sum of:

a) **($1,430,000.00) One Million Four Hundred Thirty Thousand Dollars** based on unit prices specified within this contract document. This contract amount includes the base bid and Alternate 1. Contract price is firm and subject only to modification by written Change Order agreed to and signed by both parties and the Engineer and approved by the St. Charles Parish Council.

ARTICLE 6

PAYMENT PROCEDURES

6.01 Contractor shall submit Applications for Payment to the Engineer in accordance with Article 15 of the General Conditions. Applications for Payment will be processed by Engineer as provided in the General Conditions.

6.02 Progress Payments. Progress payments will be based upon estimated quantities of contract unit price items or upon estimated percentages of completion of the schedule of lump sum values of labor and materials incorporated into the Work or suitably stored, on the last day of each month or other mutually agreed regular monthly date ending the progress payment period, less retainage.

6.03 Application for Payment Form. The form of the Application for Payment must be suitable to the Owner. The Owner reserves the right to withhold payment until the form of Application for Payment is deemed acceptable by the Owner.

6.04 Retainage. Per Paragraph 15.01.D retainage shall be withheld and payments will be made by the Owner in the payment amount of:

a) Ninety percent (90%) of the approved payment applications for projects with contract of less than $500,000.00; or

b) Ninety-five percent (95%) of the approved payment applications for projects with contract prices of $500,000.01 or greater.

6.05 The normal retainage shall not be due the Contractor until after Substantial Completion and expiration of the forty-five (45) day lien period and submission to the Engineer of a clear lien certificate and invoice for retainage.

6.06 Final Payment. Upon the final completion of all Work, the Contractor may request a final inspection and may make a final Application for Payment as provided by Paragraph 15.06 of the General Conditions.

6.07 Final Acceptance. When Final Acceptance is granted by the Owner, the Owner shall file the certificate with the Recorder of Mortgages for St. Charles Parish.

6.08 At the expiration of the lien period the Contractor shall obtain a certificate from the Recorder of Mortgages of the Parish of St. Charles that the Contract is clear of any liens or privileges, and said certificate shall be presented to the Owner for final payment and release of retainage, less any such sums as may be lawfully withheld under the Contract.

6.09 Claims. Pursuant to La. R.S. 38:2242, when the Owner receives any claim of nonpayment arising out of the Contract, the Owner shall deduct such claim from the Contract Sum. The Contractor, or any interested party, may deposit security, in accordance with La. R.S. 38:2242.2, guaranteeing payment of the claim with the Recorder of Mortgages for St. Charles Parish. When the Owner receives original proof of such guarantee from the Recorder of Mortgages, the claim deduction will be added back to the Contract Sum.

ARTICLE 7

CONTRACTOR'S REPRESENTATIONS

7.01 In order to induce Owner to enter into this Agreement, Contractor makes the following representations:

7.02 Contractor has familiarized itself with the nature and extent of the Contract Documents, Work, site, locality, and all local conditions and laws and regulations that in any manner may affect cost, progress, performance or finishing of the Work.

7.03 Contractor has studied carefully all reports of explorations and tests of subsurface physical conditions and drawings of physical conditions which are identified in the Information Available To Bidders and as provided in the General Conditions.

7.04 Contractor has obtained and carefully studied (or assumed responsibility for obtaining and carefully studying) all such examinations, investigations, explorations, tests, reports and studies (in addition to or to supplement those referred to in Paragraph 2 above) which pertain to the subsurface or physical conditions at or contiguous to the site or which otherwise may affect the cost, progress, performance or furnishing of the Work as Contractor considers necessary for the performance or furnishing of the Work at the Contract Price, within the Contract Time and in accordance with the other terms and conditions of the Contract Documents. In exercising its responsibility with respect to subsurface conditions and physical conditions at the site, Contractor has or will obtain or perform at no additional cost to the Owner such additional examinations, investigations, explorations, tests, reports, studies, or similar information or data as may be required by Contractor for such purposes.

ARTICLE 8

CONTRACT DOCUMENTS

8.01 The following Contract Documents, which comprise the entire Agreement between Owner and Contractor, are all hereby made a part of that Agreement to the same extent as if incorporated herein in full:

a) Contract (Section 00500)

b) Performance Bond (Section 00611)

c) Payment Bond (Section 00610)

d) Insurance Certificates

e) Advertisement for Bids (Section 00010)

f) Louisiana Uniform Public Works Bid Form (Section 00300)

g) Addenda (Numbers **1** to **4** inclusive)

h) Contract documents bearing the general title "**Dog Park**" dated **March 16, 2026.**

i) Drawings, consisting of a cover sheet dated **March 16, 2026**, and the sheets listed on Drawing **C1.0**; each sheet bearing the following general title: **Dog Park.**

j) General Conditions (Section 00700)

k) Supplementary Conditions (if applicable for compliance purposes) (Section 0800)

There are no Contract Documents other than those listed above in this Article 8. The Contract may only be amended, modified or supplemented as provided for in the General Conditions.

ARTICLE 9

MISCELLANEOUS

9.01 No assignment by a party hereto of any rights under or interests in the Contract Documents will be binding on another party hereto without the written consent of the party sought to be bound; and specifically but without limitation, moneys that may become due and moneys that are due may not be assigned without such consent (except to the extent that the effect of this restriction may be limited by law), and, unless specifically stated to the contrary in any written consent to an assignment, no assignment will release or discharge the assignor from any duty or responsibility under the Contract Documents. Notwithstanding the foregoing, the Owner may assign this contract to the State of Louisiana or any political subdivision, municipality, special district or authority thereof without Contractor's consent and without recourse.

9.02 Owner and Contractor each binds himself, his partners, successors, assigns and legal representatives to the other party hereto, his partners, successors, assigns and legal representatives in respect to all covenants, agreements and obligations contained in the Contract Documents.

9.03 It is hereby agreed and understood by the parties hereto that any and all disputes that may result in litigation shall be litigated in the 29th Judicial District Court for the Parish of St. Charles.

9.04 In accordance with La R.S. 38:2216.1 and 39:1602.2, Contractor agrees that it does not have a practice, policy, guidance, or directive that discriminates against a firearm entity or firearm trade association based solely on the entity's or association's status as a firearm entity or firearm trade association. Further, Contractor agrees that it will not discriminate against a firearm entity or firearm trade association during the term of the contract based solely on the entity's or association's status as a firearm entity or firearm trade association.

IN WITNESS WHEREOF, Owner and Contractor have signed this Agreement effective as of the date first written above. All portions of the Contract Documents have been signed or identified by Owner and Contractor or by Engineer on their behalf.

OWNER: Parish of St. Charles
By: Matt Jewell
Title: Parish President

CONTRACTOR:
By:
Title: PRESIDENT

ATTEST:
By: Kaylee Perez
Title: Executive Asst.

ATTEST:
By: Susan M. Miller
Title: Office Manager

2026-0196
INTRODUCED BY: MATTHEW JEWELL, PARISH PRESIDENT (DEPARTMENT OF PUBLIC WORKS)
ORDINANCE NO. 26-7-3
An ordinance approving and authorizing the execution of a Contract with Kass Bros, Inc., for the Kinler and Paul Fredrick Roadway and Drainage Improvements Phase I (Project No. P210704), in the amount of $728,906.00.

WHEREAS, Ordinance No. 22-1-2 adopted on January 10, 2022, by the St. Charles Parish Council, approved and authorized the execution of a Professional Services Agreement with EJES Inc., to perform engineering services for Kinler and Paul Frederick Roadway and Drainage Improvements Project No. P210704, not exceed $385,955.00; and,

WHEREAS, Ordinance No. 25-2-1 adopted on February 10, 2025, by the St. Charles Parish Council, approved and authorized the execution of Amendment No. 1 to Ordinance No. 22-1-2, which approved a Professional Services Agreement with EJES Inc., to perform engineering services for Kinler and Paul Frederick Roadway and Drainage Improvements (Project No. P210704), in the amount not to exceed $358,896.00, increasing the overall contract amount to $744,851.00; and,

WHEREAS, Paul Fredrick Roadway, since its dedication, has at times been referred to as Paul Fredrick, and/or Paul Frederick, and /or Paul Fredericks; and,

WHEREAS, the Contract for the construction of Kinler and Paul Fredrick Roadway and Drainage Improvements Phase I (Project No. P210704) interchangeably refers to Paul Fredrick, and/or Paul Frederick, and /or Paul Fredericks; and,

WHEREAS, sealed bids were received by St. Charles Parish on June 2, 2026, for the Kinler and Paul Fredrick Roadway and Drainage Improvements Phase I (Project No. P210704); and,

WHEREAS, EJES, Inc., has reviewed the bids and recommends that the Contract be awarded to the lowest responsive and responsible bidder, Kass Bros, Inc., in the amount of $728,906.00.

THE ST. CHARLES PARISH COUNCIL HEREBY ORDAINS:

SECTION I. That the bid of Kass Bros, Inc., for the construction of Kinler and Paul Fredrick Roadway and Drainage Improvements Phase I (Project No. P210704), is hereby approved and accepted in the amount of $728,906.00.

SECTION II. That the Parish President is hereby authorized to execute said Contract on behalf of St. Charles Parish.

SECTION III. A final Notice of Contract shall be printed and filed in place of the contract documents with the St. Charles Parish Clerk of Court and in the records of the St. Charles Parish Council.

The foregoing ordinance having been submitted to a vote, the vote thereon was as follows:

YEAS: MOBLEY, FONSECA, WILSON, SKIBA, PILIE, COMARDELLE, O'DANIELS, FISHER, DEBRULER
NAYS: NONE
ABSENT: NONE

And the ordinance was declared adopted this 13th day of July, 2026, to become effective five (5) days after publication in the Official Journal.

CHAIRMAN:
SECRETARY: Michelle Impostato
DLVD/PARISH PRESIDENT: July 14, 2026
APPROVED: ✓ DISAPPROVED:

PARISH PRESIDENT: Matt Jewell
RETD/SECRETARY: July 14, 2026
AT: 2:51 pm RECD BY:

SECTION 00500

CONTRACT

This agreement entered into this 14th day of July, 20 26, by Kass Bros, Inc., hereinafter called the "Contractor", whose business address is 700 River Road Westwego, LA 70094, and the St. Charles Parish, hereinafter called the "Owner".

Owner and Contractor, in consideration of premises and the mutual covenants; consideration and agreement herein contained, agree as follows:

ARTICLE 1

STATEMENT OF WORK

1.01 Contractor shall furnish all labor and materials and perform the work required to build, construct and complete in a thorough and workmanlike manner in connection with the following:

Project Name: Kinler and Paul Frederick Roadway and Drainage Improvements Phase I
Project Number: P210704

1.02 The abovementioned work shall be completed in strict accordance with Contract Documents prepared by: EJES, Inc.

1.03 It is recognized by the parties herein that said Contract Documents including by way of example and not of limitation, the Drawings and Specifications dated April 23, 2026, Addenda number(s) 1 & 2, the Instruction to Bidders, Supplemental Instructions to Bidders, Louisiana Uniform Public Works Bid Form, General Conditions, Supplementary Conditions (if applicable), any Addenda thereto, impose duties and obligations upon the parties herein, and said parties thereby agree that they shall be bound by said duties and obligations. For these purposes, all of the provisions contained in the aforementioned Contract Documents are incorporated herein by reference with the same force and effect as though said Contract Documents were herein set out in full.

1.04 The Work is generally described as follows: Project includes installing drainage lines running perpendicular to Kinler and Paul Fredrick and tying into the canal adjacent to Kinler. Work also includes drainage along Hackberry St. and Brooklyn St. Pavement to be replaced as required.

ARTICLE 2

ENGINEER

2.01 The Project has been designed by Nicholas LaValla, P.E. who is hereinafter called "Engineer" and who will assume all duties and responsibilities and have the rights and authority assigned to Engineer in the Contract Documents in connection with completion of the Work in accordance with the Contract Documents.

ARTICLE 3

CONTRACT TIME

3.01 The Contractor shall complete the Work under the Contract within 180 calendar days from the date stated in the Notice to Proceed.

ARTICLE 4

LIQUIDATED DAMAGES

4.01 Owner and Contractor recognize that the Owner will suffer direct financial loss if Work is not completed within the Contract Time specified plus any extensions thereof allowed in accordance with these General Conditions of this Contract, and therefore, time is of the essence. They also recognize the delays, expense and difficulties involved in proving in a legal preceding the actual loss suffered by Owner if the Work is not completed on time. Accordingly, instead of requiring any such proof, Contractor and Surety agree to forfeit and pay Owner five hundred dollars $500.00 per day as Liquidated Damages for delay (but not as a penalty). Such Liquidated Damages will be assessed for each calendar day that expires after the Contract Time. This amount represents a reasonable estimate of Owner's expenses for extended delays and the costs associated therein. This provision shall be effective between the parties ipso facto and without demand or putting in default, it being specifically agreed that the Contractor by his mere failure to complete the work on or before the date specified shall be deemed in default.

ARTICLE 5

CONTRACT PRICE

5.01 The Owner will pay and the Contractor will accept in full consideration for the performance of the Contract the sum of:

a) ($728,906.00) Seven-hundred twenty-eight thousand nine-hundred and six Dollars based on unit prices specified within this contract document. Contract price is firm and subject only to modification by written Change Order agreed to and signed by both parties and the Engineer and approved by the St. Charles Parish Council.

ARTICLE 6

PAYMENT PROCEDURES

6.01 Contractor shall submit Applications for Payment to the Engineer in accordance with Article 15 of the General Conditions. Applications for Payment will be processed by Engineer as provided in the General Conditions.

6.02 Progress Payments. Progress payments will be based upon estimated quantities of contract unit price items or upon estimated percentages of completion of the schedule of lump sum values of labor and materials incorporated into the Work or suitably stored, on the last day of each month or other mutually agreed regular monthly date ending the progress payment period, less retainage.

6.03 Application for Payment Form. The form of the Application for Payment must be suitable to the Owner. The Owner reserves the right to withhold payment until the form of Application for Payment is deemed acceptable by the Owner.

6.04 Retainage. Per Paragraph 15.01.D retainage shall be withheld and payments will be made by the Owner in the payment amount of:

a) Ninety percent (90%) of the approved payment applications for projects with contract of less than $500,000.00; or

b) Ninety-five percent (95%) of the approved payment applications for projects with contract prices of $500,000.01 or greater.

6.05 The normal retainage shall not be due the Contractor until after Substantial Completion and expiration of the forty-five (45) day lien period and submission to the Engineer of a clear lien certificate and invoice for retainage.

6.06 Final Payment. Upon the final completion of all Work, the Contractor may request a final inspection and may make a final Application for Payment as provided by Paragraph 15.06 of the General Conditions.

6.07 Final Acceptance. When Final Acceptance is granted by the Owner, the Owner shall file the certificate with the Recorder of Mortgages for St. Charles Parish.

6.08 At the expiration of the lien period the Contractor shall obtain a certificate from the Recorder of Mortgages of the Parish of St. Charles that the Contract is clear of any liens or privileges, and said certificate shall be presented to the Owner for final payment and release of retainage, less any such sums as may be lawfully withheld under the Contract.

6.09 Claims. Pursuant to La. R.S. 38:2242, when the Owner receives any claim of nonpayment arising out of the Contract, the Owner shall deduct such claim from the Contract Sum. The Contractor, or any interested party, may deposit security, in accordance with La. R.S. 38:2242.2, guaranteeing payment of the claim with the Recorder of Mortgages for St. Charles Parish. When the Owner receives original proof of such guarantee from the Recorder of Mortgages, the claim deduction will be added back to the Contract Sum.

ARTICLE 7

CONTRACTOR'S REPRESENTATIONS

7.01 In order to induce Owner to enter into this Agreement, Contractor makes the following representations:

7.02 Contractor has familiarized itself with the nature and extent of the Contract Documents, Work, site, locality, and all local conditions and laws and regulations that in any manner may affect cost, progress, performance or finishing of the Work.

7.03 Contractor has studied carefully all reports of explorations and tests of subsurface physical conditions and drawings of physical conditions which are identified in the Information Available To Bidders and as provided in the General Conditions.

7.04 Contractor has obtained and carefully studied (or assumed responsibility for obtaining and carefully studying) all such examinations, investigations, explorations, tests, reports and studies (in addition to or to supplement those referred to in Paragraph 2 above) which pertain to the subsurface or physical conditions at or contiguous to the site or which otherwise may affect the cost, progress, performance or furnishing of the Work as Contractor considers necessary for the performance or furnishing of the Work at the Contract Price, within the Contract Time and in accordance with the other terms and conditions of the Contract Documents. In exercising its responsibility with respect to subsurface conditions and physical conditions at the site, Contractor has or will obtain or perform at no additional cost to the Owner such additional examinations, investigations, explorations, tests, reports, studies, or similar information or data as may be required by Contractor for such purposes.

ARTICLE 8

CONTRACT DOCUMENTS

8.01 The following Contract Documents, which comprise the entire Agreement between Owner and Contractor, are all hereby made a part of that Agreement to the same extent as if incorporated herein in full:

a) Contract (Section 00500)

b) Performance Bond (Section 00611)

c) Payment Bond (Section 00610)

d) Insurance Certificates

e) Advertisement for Bids (Section 00010)

f) Louisiana Uniform Public Works Bid Form (Section 00300)

g) Addenda (Numbers 1 to 2 inclusive)

h) Contract documents bearing the general title "Kinler and Paul Frederick Roadway and Drainage Improvements Phase I" dated April 23, 2026.

i) Drawings, consisting of a cover sheet dated) April 23, 2026 and the sheets listed on Drawing 1; each sheet bearing the following general title:
1. Title Sheet
2. General Notes and Legend
3. Typical Section and Sheet Layout
4. Summary of Estimated Quantities
5-9. Demolition Plan
10-14. Plan and Profile Sheets

j) General Conditions (Section 00700)

k) Supplementary Conditions (00800)

There are no Contract Documents other than those listed above in this Article 8. The Contract may only be amended, modified or supplemented as provided for in the General Conditions.

ARTICLE 9

MISCELLANEOUS

9.01 No assignment by a party hereto of any rights under or interests in the Contract Documents will be binding on another party hereto without the written consent of the party sought to be bound; and specifically but without limitation, moneys that may become due and moneys that are due may not be assigned without such consent (except to the extent that the effect of this restriction may be limited by law), and, unless specifically stated to the contrary in any written consent to an assignment, no assignment will release or discharge the assignor from any duty or responsibility under the Contract Documents. Notwithstanding the foregoing, the Owner may assign this contract to the State of Louisiana or any political subdivision, municipality, special district or authority thereof without Contractor's consent and without recourse.

9.02 Owner and Contractor each binds himself, his partners, successors, assigns and legal representatives to the other party hereto, his partners, successors, assigns and legal representatives in respect to all covenants, agreements and obligations contained in the Contract Documents.

9.03 It is hereby agreed and understood by the parties hereto that any and all disputes that may result in litigation shall be litigated in the 29th Judicial District Court for the Parish of St. Charles.

9.04 In accordance with La R.S. 38:2216.1 and 39:1602.2, Contractor agrees that it does not have a practice, policy, guidance, or directive that discriminates against a firearm entity or firearm trade association based solely on the entity's or association's status as a firearm entity or firearm trade association. Further, Contractor agrees that it will not discriminate against a firearm entity or firearm trade association during the term of the contract based solely on the entity's or association's status as a firearm entity or firearm trade association.

IN WITNESS WHEREOF, Owner and Contractor have signed this Agreement effective as of the date first written above. All portions of the Contract Documents have been signed or identified by Owner and Contractor or by Engineer on their behalf.

OWNER: Parish of St. Charles
By: Matthew Jewell
Title: Parish President

CONTRACTOR: Kass Bros., Inc.
By:
Title: Jean M. Kass, President

ATTEST:
By: Kay Lopez
Title: Exec. Asst.

ATTEST:
By:
Title: VICE-PRESIDENT

2026-0194
INTRODUCED BY: MATTHEW JEWELL, PARISH PRESIDENT (DEPARTMENT OF PLANNING & ZONING)
RESOLUTION NO. 6915
A resolution endorsing a waiver from Appendix C, Subdivision Regulations of 1981, Section III. Geometric Standards, B. Blocks, 3. Arrangement, as requested by Zachary Hogan.

WHEREAS, the St. Charles Parish Subdivision Ordinance of 1981 requires that the Parish Council endorse waivers from Subdivision Regulations; and,
WHEREAS, the Subdivision Regulations require lots possess frontage on a street or roadway that meets the specifications of the Subdivision Regulations; and,
WHEREAS, the applicant has requested a waiver from the arrangement requirement for Lot 9B-2A as shown on the survey by Louis J Gassen Jr., PLS, dated April 15, 2026; and,
WHEREAS, granting the waiver will allow Lot 9B-2A to have no frontage on a street or roadway that meets the specifications of the Subdivision Regulations; and,
WHEREAS, the Planning and Zoning Commission approved the resubdivision with the waiver at its meeting on June 4, 2026.
NOW, THEREFORE, BE IT RESOLVED THAT THE ST. CHARLES PARISH COUNCIL, hereby provides this supporting authorization to endorse a waiver from the arrangement requirement to allow Lot 9B-2A as shown on a survey by Louis J Gassen Jr., PLS dated April 15, 2026, as requested by Zachary Hogan.

The foregoing resolution having been submitted to a vote, the vote thereon was as follows:
YEAS: MOBLEY, FONSECA, WILSON, SKIBA, PILIE, COMARDELLE, O'DANIELS, FISHER, DEBRULER
NAYS: NONE
ABSENT: NONE

And the resolution was declared adopted this 13th day of July, 2026, to become effective five (5) days after publication in the Official Journal.

CHAIRMAN:
SECRETARY: Michelle Impastato
DLVD/PARISH PRESIDENT: July 14, 2026
APPROVED: ✓ DISAPPROVED:

PARISH PRESIDENT: Matthew Jewell
RETD/SECRETARY: July 14, 2026
AT: 2:51 pm RECD BY:

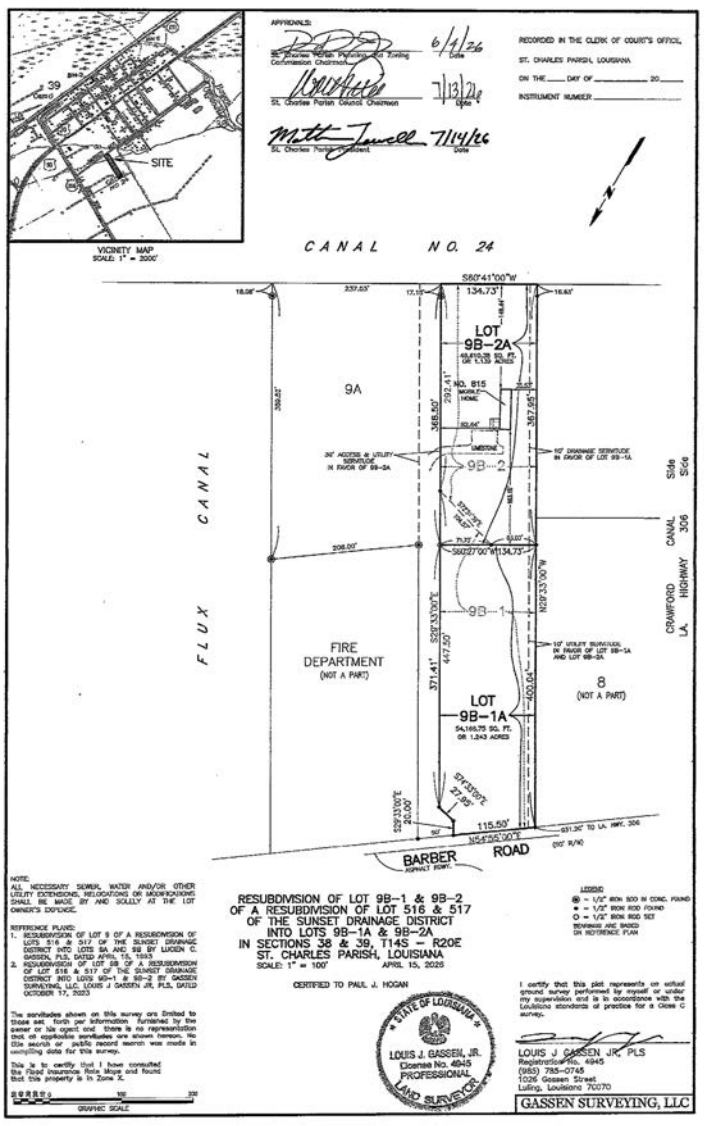

2026-0210
INTRODUCED BY: MATTHEW JEWELL, PARISH PRESIDENT ST. CHARLES PARISH COUNCIL (DEPARTMENT OF PLANNING & ZONING)
RESOLUTION NO. 6916
A resolution authorizing endorsement of the Commission on Natural Disaster Risk Management and Insurance Act and to urge Congress to consider and advance federal policy options to insurance affordability and availability.

WHEREAS, the Parish of St. Charles is essential to the nation's economy, as an industrial and logistical hub, and the people of St. Charles represent critical workers of these facilities; and,
WHEREAS, the resilience of the residential, commercial, and industrial properties in the Parish of St. Charles and its coastal economy is affected by the affordability and availability of insurance; and,
WHEREAS, since Hurricane Ida's impact and Risk Rating 2.0's implementation in 2021, residents of the Parish of St. Charles have expressed heightened concern about both homeowners and flood insurance premiums; and,
WHEREAS, the Parish of St. Charles 2030 Comprehensive Plan Update identified "significantly higher insurance rates, which can lead to residents being priced out of the area, minimizing the worth of residents' homes, or causing residents to be upside down on their mortgage"; and,
WHEREAS, the Parish of St. Charles is a National Flood Insurance Program (NFIP)-participating community, earning Class 7 rating in FEMA's Community Rating System (CRS) for floodplain management practices, with Class 6 recommended September 29, 2025; and,
WHEREAS, according to Benjamin J. Keys and Philip Mulder's "Property Insurance and Disaster Risk: New Evidence from Mortgage Escrow Data" NBER Working Paper, the average Parish of St. Charles homeowners' insurance premium is $5,341, an increase of 100.1% since 2021 and now the 16th highest average premium of all counties nationally; and,
WHEREAS, according to the Coalition for Sustainable Flood Insurance (CSFI)'s analysis of National Flood Insurance Program (NFIP) data, the average Parish of St. Charles premium under Risk Rating 2.0 is $2,766, a 239.2% increase from legacy rates of $815; and,
WHEREAS, the Parish of St. Charles has studied and implemented risk mitigation projects, including levees, pumpstations, canal and retention improvements and coastal protection projects, and continues to invest in future risk management to be systemized and incentivized by insurance methodologies; and,
WHEREAS, the Parish of St. Charles adopted the Stabilizing Habitats through Infrastructure, Ecology, and Land Defense Plan (SHIELD) as its official coastal-priorities plan to advance priority coastal projects that address ecological restoration needs and improve community resilience; and,
WHEREAS, the Parish of St. Charles has filed a lawsuit in federal court against the Federal Emergency Management Agency (FEMA) demanding transparency on Risk Rating 2.0 modeling; and,
WHEREAS, options to reform federal insurance programs and address multi-peril insurability, affordability, and transparency have been proposed by CSFI; and,
WHEREAS, CSFI published the "Policy Options for a Natural Catastrophe Insurance Program" white paper in January 2026, identifying the need for "a study commission involving experts across sectors should be authorized by Congress to evaluate all options and formally recommend an appropriate intervention"; and,
WHEREAS, subsequently, the "Commission on Natural Disaster Risk Management and Insurance Act" was introduced in the House of Representative as H.R.8439 in April 2026; and,
WHEREAS, the bill would "establish a nonpartisan commission on natural disaster risk management, insurance, and other financial and economic protection" that is composed of experts in fields such as "insurance, reinsurance, insurance regulation, policyholder concerns, emergency management, risk management, public finance, financial markets, actuarial analysis, flood mapping and planning, structural engineering, building standards, land use planning, natural disasters, meteorology, seismology, environmental issues, quantitative catastrophic risk modeling"; and,
WHEREAS, the Commission's duties include, but are not limited to, assessing "current efforts of States, communities, and individuals to mitigate their natural disaster risks, including the affordability and effectiveness of such mitigation," "the current condition of, as well as the outlook for, the availability and affordability of property and casualty insurance in all regions of the country and an analysis of factors that may be adversely impacting such availability and affordability," "the appropriate role, if any, for the Federal Government in the stabilization of property and casualty insurance, reinsurance, or other impacted markets following catastrophic loss events"; and,
WHEREAS, within two years of enactment, the Commission would submit a report that includes "a detailed statement of the findings and assessments" and "recommendations for legislative, regulatory, administrative, or other actions at the Federal, State, or local levels".
NOW, THEREFORE, BE IT RESOLVED we the members of the Parish Council and the Parish President support:

SECTION 1. That the Parish of St. Charles endorses the Commission on Natural Disaster Risk Management and Insurance Act, and urges action by the 119th Congress to enact the bill;

SECTION 2. That the Parish of St. Charles is "thought partner" to CSFI's "Policy Options for a Natural Catastrophe Insurance Program" white paper;

SECTION 3. That the Parish of St. Charles supports the continued work of Congress, CSFI, and other groups towards the assessment and of actions at the Federal, State, or local levels that affect disaster risk management and insurance.

The foregoing resolution having been submitted to a vote, the vote thereon was as follows:
YEAS: MOBLEY, FONSECA, WILSON, SKIBA, PILIE, COMARDELLE, O'DANIELS, FISHER, DEBRULER
NAYS: NONE
ABSENT: NONE

And the resolution was declared adopted this 13th day of July, 2026, to become effective five (5) days after publication in the Official Journal.

CHAIRMAN:
SECRETARY: Michelle Impastato
DLVD/PARISH PRESIDENT: July 14, 2026
APPROVED: ✓ DISAPPROVED:

PARISH PRESIDENT: Matthew Jewell
RETD/SECRETARY: July 14, 2026
AT: 2:51 pm RECD BY:

2026-0181

RESOLUTION NO. 6917
A resolution appointing an Ad-Hoc member, with a health professional background, to the Board of Directors for the Arc of St. Charles.

WHEREAS there exists a vacancy on the **BOARD OF DIRECTORS FOR THE ARC OF ST. CHARLES**; due to the expiration of the term of Dr. Jeffrey S. Kuo, M.D. on June 30, 2026; and,
WHEREAS it is the desire of the Parish Council to fill this vacancy.
NOW, THEREFORE, BE IT RESOLVED, that Dr. Jeffrey S. Kuo, M.D. 817 Orion Avenue, Metairie, LA 70005 is hereby appointed to the **BOARD OF DIRECTORS FOR THE ARC OF ST. CHARLES**.
BE IT FURTHER RESOLVED that said appointment shall be effective **IMMEDIATELY** and shall expire **JUNE 30, 2028**.

The foregoing resolution having been submitted to a vote, the vote thereon was as follows:
YEAS: MOBLEY, FONSECA, WILSON, SKIBA, PILIE, COMARDELLE, O'DANIELS, FISHER, DEBRULER
NAYS: NONE
ABSENT: NONE

And the resolution was declared adopted this 13th day of July, 2026, to become effective five (5) days after publication in the Official Journal.
APPOINT ARC-Health care

CHAIRMAN:
SECRETARY: Michelle Impastato
DLVD/PARISH PRESIDENT: July 14, 2026
APPROVED: ✓ DISAPPROVED:

PARISH PRESIDENT: Matthew Jewell
RETD/SECRETARY: July 14, 2026
AT: 2:51 pm RECD BY:

I HEREBY CERTIFY THE FOREGOING TO BE EXACT AND TRUE.
Michelle Impastato
MICHELLE IMPASTATO
COUNCIL SECRETARY
PUBLISH: July 23, 2026

Sheriff's Sale

SHERIFF'S SALE
SHERIFF'S OFFICE
Suit No: (45) 96531-D
Date: Monday, July 06, 2026
MIDFIRST BANK
VS
ERIC D. MCLEAN AND RACQUEL CHOPIN MCLEAN
GREG CHAMPAGNE, SHERIFF
P.O. Box 426
HAHNVILLE, LA 70057
Parish of ST. CHARLES
29th Judicial District Court
State of Louisiana

By virtue of and in obedience to a Writ of SEIZURE AND SALE directed to me by the Honorable 29TH JUDICIAL DISTRICT COURT in and for the PARISH OF ST. CHARLES, State of Louisiana, dated.
FRIDAY OCTOBER 24 2025 in the above entitled and numbered cause, I shall proceed to sell at public action at the principal front door of the Courthouse of which the Civil District Court of the Parish of St. Charles is held on WEDNESDAY; AUGUST 26, 2026, at 10:00 A,M., to the last and highest bidder for cash, the following described property, to wit:
A certain tract of land situated in the Parish of St. Charles, State of Louisiana, on the West Bank of the Mississippi River, in Sections 88, 89 and 90, Township 13 South Range 20 East designated as Lot 404A and being more particularly described as follows:
From the intersection of the easterly right of way of Boutte Estates Drive and the northerly right of way of Turner Lane, proceed N31 °04'51 "E along the easterly right of way of Boutte Estates Drive a distance of98.73 feet to a point of curvature, thence along the arc of a curve to the right, having a radius of 1,000,00 feet a distance of 41.64 feet, thence N33°28'00"E a distance of 48.11 feet (being a distance of 188.48 feet) to the POINT OF BEGINNING, thence continue N33°28'00"E a distance of 122.00 feet, thence S56°32'00"E a distance of 100.00 feet, thence S33°28'00"W a distance of 122.00 feet, thence N56°32'00"W a distance of 100.00 feet to
the POINT OF BEGINNING, containing 12,200.00 square feet as shown on a survey by Lucien C. Gassen Surveying Services, Louis J Gassen Jr, PLS, dated May 20, 2019 and Subdivision plan of King's Estates, Phase I
by Lucien C. Gassen, PLS, dated August 13, 2007; subject to restrictions, servitudes, rights-of-way and outstanding mineral rights of record affecting the property.
And from the proceeds of said sale to pay petitioner by preference over all other claims, the sum of:
ONE HUNDRED AND FIFTY-THREE THOUSAND NINE HUNDRED AND SIXTEEN AND SEVEN ($153,916.07) DOLLARS, along with interest and attorney's fees and all other costs including my own costs and charges.
TERMS AND CONDITIONS OF SALE: CASH IN THE FORM OF A CASHIER'S CHECK DUE BY 2:00 P.M. DAY OF THE SALE.
PUBLISH ON: July 23, 2026
August 20, 2026
GREG CHAMPAGNE-SHERIFF & EX-OFFICIO TAX COLLECTOR
ST. CHARLES PARISH
ATTORNEY FOR PLAINTIFF:
Ashley E. Morris
1505 North 19th Street P.O. Box 2867
Monroe, LA 71207-2867
318-388-1440
SCSO-CIV-209-0402

Sheriff's Sale

SHERIFF'S SALE
SHERIFF'S OFFICE
Suit No: (45) 97421-D
Date: Thursday, June 18, 2026
CARRINGTON MORTGAGE SERVICES, LLC
VS
THE UNOPENED SUCCESSION OF AND UNKNOWN HEIRS OF HERMAN W. WHITE A/KIA HERMAN W. WHITE A/KIA HERMAN WHITE AND THE UNOPENED SUCCESSION OF AND UNKNOWN HEIRS OF MILDRED H. WHITE A/KIA MILDRED H. WHITE A/KIA MILDRED WHITE
GREG CHAMPAGNE, SHERIFF
P.O. Box 426
HAHNVILLE, LA 70057
Parish of ST. CHARLES
29th Judicial District Court
State of Louisiana

By virtue of and in obedience to a Writ of SEIZURE AND SALE directed to me by the Honorable 29TH JUDICIAL DISTRICT COURT in and for the PARISH OF ST. CHARLES, State of Louisiana, dated:
THURSDAY, MAY 07, 2026, in the above entitled and numbered cause, I shall proceed to sell at public auction at the principal front door of the Courthouse of which the Civil District Court of the Parish of St. Charles is held on WEDNESDAY, AUGUST 26, 2026, at 10:00 A.M., to the last and highest bidder for cash, the following described property, to wit:
That certain piece or portion of ground, together with al) the buildings and improvements thereon. and all the rights., ways, privileges., servitudes, appurtenances and advantages thereunto belonging or in anywise appertaining, situated in the Parish of St. Charles, State of Louisiana, on the right bank of the Mississippi River, which lots are designated by the numbers 9 and 10, Square "C" in what is known as "Keller Acres Subdivision", at Hahnville, being a portion of Sectio11 26, Township 13 South, Range 20 East as per plan ofsu. bdivisio11 by E. M. Collier. Surveyor, dated October m 952. a copy of which is filed in the office of the cleric of court for reference; according to which plan the lots herein conveyed measure each fifty feet (50') front on Ash Street. by a depth between equal and parallel lines of one hundred feet (100') and the lots measures each fifty feet (50') in the rear. And from the proceeds of said sale to pay petitioner by preference over all other claims, the sum of:
EIGHTY-EIGHT THOUSAND AND EIGHTY-SEVEN AND FIFTY-FOUR ($88,087.54) DOLLARS, along with interest and attorney's fees and all other costs including my own costs and charges.
TERMS AND CONDITIONS OF SALE: CASH IN THE FORM OF A CASHIER'S CHECK DUE BY 2:00 P.M. DAY OF THE SALE.
PUBLISH ON: July 23, 2026
August 20, 2026
GREG CHAMPAGNE-SHERIFF & EX-OFFICIO TAX COLLECTOR
ST. CHARLES PARISH
ATTORNEY FOR PLAINTIFF:
Dennis F. Wiggins
P.O. Box 87379
Baton Rouge, LA 70879
225-756-0373
SCSO-CIV-209-0402

Public Notice

PUBLIC NOTICE
REMOVAL OF WEEDS, GRASS & OTHER NOXIOUS MATTER

If the following violations are not rectified within (5) days of this published notice, the parish will proceed in bringing the properties listed in compliance with Chapter 16, Article III Sec. 16-24 through Sec. 16-28. (As amended). The fee for performing these services shall be at a rate of 0.037 per square foot of the lot cleaned. The contractor's fee for performing these services shall be at the rate of 0.029 per square foot of the lot cleaned. In the event a mini-clean up is required prior to performing the above services, a fee of $58.61 per mini clean up plus actual disposal fees will be assessed, not to exceed then (10) mini-cleanups per property in violation. On property where trash and/or debris accumulation is such that it requires heavy equipment, bulldozer, front-end loaders, etc. a fee of forty-three dollars and nighty six cents ($43.96) per cubic yard will be assessed. An administration fee of $36.63 may be assessed on each invoice. The fees in this section shall be increased or decreased on February first of each year by a change in CIP applicable to the US cities average group, all urban consumers, all items published by the US Department of Labor, Bureau of Labor Statistics, for the preceding twelve-month period ending each November. The change shall become effective beginning with the period ending November 30, 2000. The department of finance shall notify the department of planning and zoning in writing annually of the revised fees.

The following lots are in violation of parish ordinance Chapter 16, Article III Sec. 16-24 through Sec. 16-33:

Heidi Estay Lasserre
136 Kirk St., Paradis, LA 70080
Lot B3
Block A
Subdivision: Pecan Oak Subd.
Nature of violation: Grass cutting & removal of debris

Glenn B. Ford
316 Ash St, Boutte, La. 70039
Lot 1
Block N
Subdivision: Magnolia Ridge Park
Nature of violation: Grass cutting & removal of debris

Cedric Richard
211 Smith St, Hahnville, La. 70057
Lot 13
Block 6
Subdivision: Hahnville, Village Of
Nature of violation: Grass cutting & removal of debris

Kenneth Lane
131 Norman Ave, Des Allemands, La. 70030
Lot 10A
Block 55C
Subdivision: CDF-Numbered Farm L*
Nature of violation: Grass cutting & removal of debris

Max & Company, LLC
103 Norman Ave, Des Allemands, La. 70030
Lot 55X-2
Block 55
Subdivision: CDF-Numbered Farm L*
Nature of violation: Grass cutting & removal of debris

Thomas J. Tassara
730 Oak St, St. Rose, La. 70087
Lot 15
Block 7
Subdivision: St. Rose Subd.
Nature of violation: Grass cutting & removal of debris

Dorothy Bowen
537 West Lawson St.
Lot 21
Block 28
Subdivision: New Sarpy Subd.
Nature of violation: Grass cutting & removal of debris

Louis Alfonso Paz
930 E Lawson St, New Sarpy, La. 70078
Lot 15
Block 51
Subdivision: New Sarpy Subd.

Wallace Raymond Scott
936 E Lawson St., New Sarpy, La. 70078
Lot 19
Block 51
Subdivision: New Sarpy Subd.
Nature of violation: Grass cutting & removal of debris

Louis Alfonso Paz
926 E Lawson St, New Sarpy, La. 70078
Lot 13
Block 51
Subdivision: New Sarpy Subd.
Nature of violation: Grass cutting & removal of debris

John Herrin of Nu-Worx LLC
184 Audubon Pl, Destrehan, LA 70047
Lot 15
Block
Subdivision: Destrehan Plantation Estates
Nature of violation: Grass cutting & removal of debris

Donna L. Russell
214 Murray Hill Dr, Destrehan, La. 70047
Lot 8
Block B
Subdivision: Murray Hill Subd.
Nature of violation: Grass cutting & removal of debris

Mary Abate McCrea
121 Gordon St, Destrehan, La. 70047
Lot 23
Block
Subdivision: Modoc Pltn. Subd.
Nature of violation: Grass cutting & removal of debris

Ethan Vuljoin
251 Eisenhower St, St. Rose, La. 70087
Lot 107
Block 5
Subdivision: Almedia Plantation SU*
Nature of violation: Grass cutting & removal of debris

Alter Bartly Ash
229 Mockingbird Ln, St. Rose, La. 70087
Lot 5
Block B
Subdivision: Preston Hollow (Levy*
Nature of violation: Grass cutting & removal of debris

Young, Earl-Estate of
16624 Hwy 90, Des Allemands, La. 70030
Lot 71E
Block 71
Subdivision: CDF-Numbered Farm L*
Nature of violation: Grass cutting & removal of debris

Terrell Alvis Moss
424 Turtle Creek Ln, St. Rose, La. 70087
Lot 42
Block E
Subdivision: Preston Hollow (Levy*
Nature of violation: Grass cutting & removal of debris

Robert Williams
213 Barreca St, Norco, La. 70079
Lot B3
Block 6
Subdivision: Good Hope Pltn.-TRA*
Nature of violation: Grass cutting & removal of debris

John Andrew Cortez
138 Julie St, Paradis, La. 70080
Lot 31
Block 1
Subdivision: Pecan Oak Subd.
Nature of violation: Grass cutting & removal of debris

Zacary David Young
200 Brooklyn St, Luling, La. 70070
Lot 1A
Block D
Subdivision: Oak Ridge Park-LULI*
Nature of violation: Grass cutting & removal of debris

Curtis E. Scott
726 Barber Rd, Paradis, La. 70080
Lot E
Block S9
Subdivision: Paradis Farm Lots-P*
Nature of violation: Grass cutting & removal of debris

Stacy Lynn Bossier
321 West B St, Norco, LA 70079
Lot 5
Block H
Subdivision: Good Hope Pltn.-W1*
Nature of violation: Grass cutting & removal of debris

Irma Jean Simmons
126 Mott Ln, Des Allemands, La. 70030
Lot C7
Block 61
Subdivision: CDF-Numbered Farm L*
Nature of violation: Grass cutting & removal of debris

Vivian M. Clark
16700 Hwy 90, Des Allemands, La. 70030
Lot E-1
Block 61
Subdivision: CDF-Numbered Farm L*
Nature of violation: Grass cutting & removal of debris

Shawn M. -Usufruct* Hollis
183 Boras LN, Des Allemands, LA 70030
Lot C
Block 155
Subdivision: CDF-Numbered Farm L *
Nature of violation: Grass cutting & removal of debris

August J Trahant
PID 40030590AB-1 Vacant Lot on corner of Hwy 631 and Farrell Lane, La
Lot AB-1
Block 59
Subdivision:
Nature of violation: Grass cutting & removal of debris

Sorapuru Realty, LLC
292 Meadows Dr., Destrehan, La. 70047
Lot 27
Block
Subdivision: Red Church Pltn. Esta*
Nature of violation: Grass cutting & removal of debris

Edwrd J. Vanacor
119 Martin Ln, Des Allemands, La. 70030
Lot 3
Block 57
Subdivision: CDF-Numbered Farm L*
Nature of violation: Grass cutting & removal of debris

Vivian M. Clark
16706 Hwy 90, Des Allemands, La. 70030
Lot E-2
Block 61
Subdivision: CDF – Numbered Farm L*
Nature of violation: Grass cutting & removal of debris

Vivian M. Clark
122 Mott Ln, Des Allemands, La. 70030
Lot C8
Block 61
Subdivision: CDF-Numbered Farm L*
Nature of violation: Grass cutting & removal of debris

Serena Bennett Est., Tuley, Sceola-C/O
191 First St, St. Rose, La. 70087
Lot 7
Block
Subdivision: Elkinsville Subd. (St. Rose)
Nature of violation: Grass cutting & removal of debris

Laszlo Fuchs
2318 Ormond Blvd, Destrehan, La. 70047
Lot 600
Block
Subdivision: Ormond Ccountry Club-*
Nature of violation: Grass cutting & removal of debris

Katherine L'Herisse 16 C/O Miller, Clarence 16
366 First St, St. Rose, La. 70087
Lot 1F
Block 8
Subdivision: Elkinsville Subd. (St. Rose)
Nature of violation: Grass cutting & removal of debris

George Stratikis
213 Johnson St, St. Rose, La. 70087
Lot 20-A
Block 1
Subdivision: Almedia Plantation SU*
Nature of violation: Grass cutting & removal of debris

Charles Parish *St.
102 Stephen Dr, St. Rose, La. 70087
Lot 1A-1
Block 1A
Subdivision: Fairfield Pltn. Oaks*
Nature of violation: Grass cutting & removal of debris

Keya Monique Francis
200 Sycamore St, Hahnville, La. 70057
Lot S8
Block 5
Subdivision: Hahnville, Village Of
Nature of violation: Grass cutting & removal of debris

Olisker Price Jefferson
215 Sycamore St, Hahnville, La. 70057
Lot S19
Block 13
Subdivision: Hahnville, Village Of
Nature of violation: Grass cutting & removal of debris

Tandem Capital, LLC – Tax Deed
525 Hahn St, Hahnville, La. 70057
Lot 13
Block 13
Subdivision: Hahnville, Village Of
Nature of violation: Grass cutting & removal of debris

Mildred Butler
218 Sycamore St, Hahnville, La. 70057
Lot 9
Block 5
Subdivision: Hahnville, Village Of
Nature of violation: Grass cutting & removal of debris

Estate Of Augustine Jacob Quintella B. Cola C/O
201 Sycamore St, Hahnville, La. 70057
Lot S20
Block 13
Subdivision: Hahnville, Village Of
Nature of violation: Grass cutting & removal of debris

Bowie Lumber Associates
117 Railroad Road, Des Allemands, La. 70080
Lot
Block
Subdivision:
Nature of violation: Grass cutting & removal of debris

Robert M. Leitz
313 W Lawson St, New Sarpy, La. 70047
Lot 18A
Block 16
Subdivision: New Sarpy Subd.
Nature of violation: Grass cutting & removal of debris

Bonny G. Friloux
136 Red Gros Ln, Paradis, La. 70080
Lot 4A
Block 8
Subdivision: Paradis Farm Lots-P*
Nature of violation: Grass cutting & removal of debris

Ronaldo J. Ortiz
731 Ayo Ln, Paradis, La. 70080
Lot T-1
Block
Subdivision: Estay Subd.
Nature of violation: Grass cutting & removal of debris

Arkelys, LLC
67 Carriage Ln Apt A, A, Destrehan, La. 70047
Lot 52A
Block Y
Subdivision: Ormond Country Club-*
Nature of violation: Grass cutting & removal of debris

PUBLISH: July 23, 2026

Public Notice

Port of South Louisiana
Project Name: Riverplex Megapark Heavy Haul Road and Construction Bridge

ADVERTISEMENT FOR BIDS

The Port of South Louisiana hereby advertises for bids for:

Project: Port of South Louisiana
Project Name: Riverplex Megapark Heavy Haul Road and Construction Bridge
Location: Ascension Parish, LA

NOTICE: Pursuant to La. Stat. Ann. § 38:2215, public notice is hereby given that for this project the funding will not be readily available at the times the bids are received and therefore the statutory time periods for holding bids, issuance of work orders and to commence work shall not be applicable as the contract is to be financed by bonds which are required to be sold after opening of bids on the contract, or the contract is to be financed in whole or in part by federal or other funds which will not be readily available at the time bids are opened. By submitting a bid, prospective bidders acknowledge this notice The Port of South Louisiana shall incur no obligation to the bidder until the Contract Between Owner and Contractor is fully executed.

Description of Basic Work: Scope of work consists of the construction of:

A. Mobilization and Demobilization

1. Mobilization and demobilization of all equipment, manpower, and all other items necessary to complete the work outlined in the attached documents.

B. Site Clearing

1. Contractor shall be responsible for clearing and grubbing the project site in accordance with the Project Drawings and as delineated in the Technical Specifications.

C. Survey

1. Contractor shall be responsible for all survey and layout work necessary for the construction of the Marine Offloading Facility, Heavy Haul Road, and Mega-Bridge Structure in accordance with the Project Drawings and as delineated in the Technical Specifications.

D. Marine Offloading Facility

1. Contractor shall be responsible for the design, procurement, fabrication, and installation of the temporary Marine Offloading Facility, including steel pipe piles, cast-in-place concrete pile caps, and removable steel frame bridge panels in accordance with the Project Drawings and as delineated in the Technical Specifications. Contractor shall be responsible for monitoring the river elevation projections and adding or removing the temporary spacer frames and deck panels as needed for operational purposes. +15' at Donaldsonville gage

E. Heavy Haul Road

1. Contractor shall be responsible for the construction of the temporary earthen Heavy Haul Road, including procurement and installation of fill material and fabrication and installation of the concrete abutment in accordance with the Project Drawings and as delineated in the Technical Specifications.

F. Mega-Bridge Structure

1. Contractor shall be responsible for the design, procurement, fabrication, and installation of the temporary Mega-Bridge Structure, including support piling , steel beam framing, steel decking, and guardrail in accordance with the Project Drawings and as delineated in the Technical Specifications.

G. Mooring and Breasting Dolphins

1. Contractor shall be responsible for the procurement, fabrication, and installation of two (2) mooring dolphins, including all mooring hardware, and three (3) breasting dolphins, including fenders, in accordance with the Project Drawings and as delineated in the Technical Specifications. Contractor shall also be responsible for the fabrication and installation of a temporary floating pontoon for barge breasting as shown in the Project Drawings.

H. Maintenance of Heavy Haul Road

1. Contractor shall be responsible for the periodic maintenance of the earthen heavy haul road for a period of three (3) years after completion of construction. Contractor shall perform monthly inspections of the heavy haul road and add fill material as needed to maintain the design elevation and side slopes as shown in the Project Drawings, particularly after high river periods. Contractors shall also provide adequate drainage for heavy haul road.

Description of Alternate No. 1: _____N/A_____.

Description of Alternate No. 2: _____N/A_____

Sealed Bids must be received by the Port of South Louisiana, 1720 Louisiana Highway 44. Reserve, Louisiana 70084, either by mail, hand delivery or electronic bid, **NO LATER THAN AUGUST 26, 2026 at 2 PM, local time,** Attn: Julia Fisher-Cormier, Sealed Bid Enclosed- [*project name*], Contractor's License Number and Contractor's name should be printed outside of the sealed bid. Promptly thereafter, the bids will be publicly opened and read aloud at the Port of South Louisiana, 1720 Louisiana Highway 44. Reserve, Louisiana 70084.

Electronic bids are accepted on the Central Auction House Bidding Website: www.centralauctionhouse.com

Complete Bidding Documents may be examined at the Port of South Louisiana, 1720 Louisiana Highway 44, Reserve, Louisiana 70084 or at www.centralauctionhouse.com upon deposit of **twice the actual cost of reproduction** for each set of documents. Deposits on the first set of documents furnished prime bidders shall be fully refunded upon return of the documents no later than ten days after receipt of bids. On other sets of documents furnished to bidders, the deposit less the actual cost of reproduction shall be refunded upon return of the documents no later than ten days after receipt of bids. Contact information shall be provided by persons requesting bidding documents including email, mobile phone, fax number and physical address information for the purpose of addenda distribution. by either facsimile transmission, e-mail, other electronic means, by hand, or by overnight delivery using a nationally recognized carrier.

All bids shall be accompanied by bid security in an amount of five percent (5.0%) of the sum of the base bid and all alternates. The form of this security shall be as stated in the Instructions to Bidders included in the Bid Documents for this project.

The successful Bidder shall be required to furnish a Performance and Payment Bond written as described in the Instructions to Bidders included in the Bid Documents for this project.

In accordance with La R.S. 38:2212 B. (5) Written evidence of the authority of the person signing the bid for public works shall be submitted at the time of bidding. The authority of the signature of the person submitting the bid shall be deemed sufficient and acceptable if any of the following conditions are met:

(a) The signature on the bid is that of any corporate officer listed on the most current annual report on file with the secretary of state, or the signature on the bid is that of any member of a partnership, limited liability company, limited liability partnership, or other legal entity listed in the most current business records on file with the secretary of state.

(b) The signature on the bid is that of an authorized representative as documented by the legal entity certifying the authority of the person.

(c) The legal entity has filed in the appropriate records of the secretary of state of this state, an affidavit, resolution, or other acknowledged or authentic document indicating the names of all parties authorized to submit bids for public contracts. Such document on file with the secretary of state shall remain in effect and shall be binding upon the principal until specifically rescinded and canceled from the records of the office.

See the Contract Documents for Certificates of Insurance requirements.

BID PROTEST PROCEDURE

By submitting a bid, bidders agree that any and all disputes arising from or connected with the bidding on or award of the contract for this project shall be resolved by way of the following which bidders acknowledge as the available administrative remedy:

1. Any and all bidders' information shall be available upon request as a public record, either no sooner than nine (9) working days following the bid opening or after the recommendation of award by the public entity or the design professional, whichever occurs first, and the requester shall pay reasonable reproduction costs.

2. Any protest of the responsiveness of a bid or responsibility of a bidder shall be submitted in writing and received by the Port of South Louisiana and the design professional of record within fourteen (14) working days following the bid opening. Any protest of the award of the contract shall be submitted in writing and received by the Port of South Louisiana and the design professional of record within three (3) working days following the award.

3. A written protest shall fully identify the reasons and the evidence offered to support the protest.

4. At the discretion of the Port of South Louisiana, either an informal hearing will be conducted or a decision on the protest will be issued within three (3) working days of receiving the protest.

Disqualification of a potential bidder or as the low bidder on grounds that such bidder is not a "responsible bidder" shall be conducted pursuant to La. Stat. Ann. § 38:2212 X.

A MANDATORY PRE-BID CONFERENCE WILL BE HELD
On Wednesday, August 5, 2026 at 1:00 PM
at the Port of South Louisiana | Administrative Building | Board Room
1720 LA-44, Reserve, LA 70084.

All prospective bidders shall be present at the beginning of the pre-bid conference and shall remain in attendance for the duration of the conference. Any prospective bidder who fails to attend the conference on time or remain for the duration may be disqualified as a bidder or prohibited from submitting a bid for the project.

Bids shall be accepted from Contractors who are licensed under La. R.S. 37:2150-2192 for the classification of Highway, Street, and Bridge construction, Heavy construction.
No bid may be withdrawn for a period of forty-five (45) calendar days after the actual date of opening thereof except as provided by La R.S. 38:2214(C). The parties may mutually agree to extend the bid for additional days.

Pursuant to La R.S. 38:2214(B) the Owner reserves its right to reject any and all bids for just cause. In accordance with La. R.S. 38:2212(B)(1), the provisions and requirements of this Section, those stated in the bidding documents shall not be considered as informalities and shall not be waived by any public entity.

Julia Fisher-Cormier
Executive Director
Port of South Louisiana

Advertisement Dates:
July 23, 2026
July 30, 2026
August 6, 2026

Public Notice

PLANNING & ZONING COMMISSION

THE ST. CHARLES PARISH PLANNING & ZONING COMMISSION WILL MEET ON AUGUST 6, 2026 AT 6:00 P.M. IN THE COUNCIL CHAMBER OF THE PARISH COURTHOUSE LOCATED AT 15045 RIVER ROAD, HAHNVILLE TO HEAR:

2026-10-MIN requested by PDJ Enterprises, LLC for a resubdivision of one lot into three, **17292 LA 631, Des Allemands.** Zoning District R-1A(M). Council District 4.
2026-11-MIN requested by the Charlie Folmar Testamentary Trust for a resubdivision of one lot into three, **124 and 125 Marie Keet Lane, Hahnville.** Zoning District O-L. Council District 1.
2026-7-R requested by William Sigmon for a change of zoning from R-1A & R-1A(M) to C-3 on a portion of property designated as Tract B, Couteau de France, **16825 Highway 90, Des Allemands.** Council District 4.
2026-9-R requested by PDJ Enterprises, LLC for a change of zoning from R-1A(M) to C-3 on Lot 9A, St. Gertrude Catholic Church Campus, **17302 LA 631, Des Allemands.** Council District 4.
2026-10-R requested by White Boot Investments, Inc. for a change of zoning from C-3 to R-1M on approximately 2.65 acres of a property designated Tract 1, Couteau de France, **117 Gwen Lane, Des Allemands.** Council District 4.
2026-6-SPU requested by William Sigmon for Automobile Fleet Services in a C-3 zoning district on a portion of property designated as Tract B, Couteau de France, **16825 Highway 90, Des Allemands.** Council District 4.
2026-7-SPU requested by Manuel and Antoinette Rodriguez for an Accessory Dwelling Unit in an R-1A zoning district on Lot B, Square 4, Lakewood Park Subdivision, **20 Bernice Drive, Luling.** Council District 2.
Permit No. 51265 requested by Jon D. Storonskyj for Signs Plus Inc. for a waiver from the maximum size for an attached sign in the Highway 90 Corridor Overlay Zone, **12371 Highway 90, Suite A, Luling**. Council District 7.
2026-2-ORD requested by **Matthew Jewell, Parish President / Dept. of Planning & Zoning** to amend the St. Charles Parish Zoning Ordinance of 1981, Section III. – Definitions, Section VI. – Zoning district criteria and regulations, and Section VII. – Supplemental use and performance regulations, updating definitions, use regulations, and supplemental regulations for uses under the C-2 and C-3 zoning districts.
2026-4-ORD requested by **Matthew Jewell, Parish President / Dept. of Planning & Zoning** to amend the St. Charles Parish Zoning Ordinance of 1981, Section XX. Flood Damage Prevention Ordinance, to reestablish the effective "Flood Insurance Study for the Parish of St. Charles" and accompanying Flood Insurance Rate Maps all revised June 16, 1992, for the purpose of determining minimum building elevations for development within Sunset Drainage District.

ALTERNATE DATE: 8/13
PUBLISH: 7/23, 7/30, 8/6

Sheriff's Sale

SHERIFF'S SALE
SHERIFF'S OFFICE
Suit No: (45) 96888-E
Date: Wednesday, June 17, 2026
FREEDOM MORTGAGE CORPORATION
VS
JAY CHRISTOPHER DUPUY A/KIA JAY C. DUPUY A/KIA JAY DUPUY AND VANESSA LEIGH DUPUY A/KIA VANESSA L. DUPUY A/KIA VANESSA DUPUY
GREG CHAMPAGNE, SHERIFF
P.O. Box 426
HAHNVILLE, LA 70057
Parish of ST. CHARLES
29th Judicial District Court
State of Louisiana

By virtue of and in obedience to a Writ of SEIZURE AND SALE directed to me by the Honorable 29TH JUDICIAL DISTRICT COURT in and for the PARISH OF ST. CHARLES, State of Louisiana, dated:
TUESDAY, JANUARY 13, 2026, in the above entitled and numbered cause, I shall proceed to sell at public auction at the principal front door of the Courthouse of which the Civil District Court of the Parish of St. Charles is held on WEDNESDAY, AUGUST 26, 2026, at 10:00 A.M., to the last and highest bidder for cash, the following described property, to wit:
Lot 34, RIVER ROAD ESTATES SCJBDIVISION, PHASE 1, a certain parcel of ground, together with all the buildings and Improvements thereon, and all of the rights, ways, privileges, servitudes, appurtenances and advantages thereunto belonging to or in anywise appertaining, situated In the City of Hahnville, Parish of SL Charles, State of Louisiana, as shown on the plat recorded at Book 904, Page 7001 File Number 458177, of the Clerk of Courts of St. Charles, Louisiana.
And from the proceeds of said sale to pay petitioner by preference over all other claims, the sum of:
TWO HUNDRED AND NINETY-SEVEN THOUSAND NINE HUNDRED AND SIXTY-FIVE ($297,900.65) DOLLARS, along with interest and attorney's fees and all other costs including my own costs and charges.
TERMS AND CONDITIONS OF SALE: CASH IN THE FORM OF A CASHIER'S CHECK DUE BY 2:00 P.M. DAY OF THE SALE.
PUBLISH ON: July 23, 2026
August 20, 2026
GREG CHAMPAGNE-SHERIFF & EX-OFFICIO TAX COLLECTOR
ST. CHARLES PARISH
ATTORNEY FOR PLAINTIFF:
Candace A Courteau
1505 North 19th St. P.O. Box 2867
Monroe, LA 71207-2867
(318) 388-1440
SCSO-CIV-209-0402

Public Notice

PUBLIC NOTICE

Sealed bids will be received by St. Charles Parish Sheriff's Office up to 10:00 A.M., Wednesday, August 12, 2026 at the St. Charles Parish Sheriff's-Finance Office, 15045 River Road, Parish Courthouse, P.O. Box 426, Hahnville, LA 70057, either by mail, hand delivered or on-line at: https://www.centralauctionhouse.com for:

RIFLE IR LASER SYSTEM (Quantity 25) or equivalent

Detailed specifications may be picked up or mailed by contacting Nicole Henry at the Parish Courthouse (Phone 985-783-6237). Bid related documents may be viewed on-line at https://www.centralauctionhouse.com .

Bids should be plainly marked on the outside of the envelope: "SEALED BID FOR RIFLE IR LASER SYSTEM OR EQUIVALENT".

St Charles Parish Sheriff's Office reserves the right to reject any and all bids. These bid specifications have been prepared by our office, setting for those items deemed necessary by our personnel. They are not intended to be restrictive or discriminatory in any manner whatsoever. Please notify us in writing prior to opening bids of any deviation from this policy.

St. Charles Parish Sheriff's Office is an Equal Opportunity Employer. We encourage all small and minority-owned firms and women's business enterprises to participate in this solicitation.

/s/ Greg Champagne, Sheriff

PUBLISH: JULY 23, 2026 & JULY 30, 2026

Public Notice

SECTION 00010

ADVERTISEMENT FOR BIDS

The Parish of St. Charles, hereby advertises bids for construction of Willowdale Blvd. Overlay and Widening, Parish Project No. P240602 as follows:

Owner: **St. Charles Parish**

Project Title: Willowdale Blvd. Overlay and Widening

Project No.: P240602

Bid No.: 2026-Bid-003

Principal Work Location: Willowdale Blvd. between US Hwy 90 and E. Heather Dr. in St. Charles Parish, Louisiana.

Description of Basic Work: Contract work consists of excavation, full depth asphalt widening, milling and overlay of Willowdale Blvd. from approximately 500 ft south of US Hwy 90 to E. Heather Dr.

Bids: **SEALED BIDS SHALL ONLY BE ACCEPTIED VIA ELECTRONICALLY**. Mailed or hand delivered bids will not be accepted. Bids must be submitted through www.centralauctionhouse.com, **no later than 10:00 a.m. local time on August 25, 2026**. Promptly thereafter, the electronic bids will be publicly opened and read aloud in the Council Chambers, 2nd Floor, of the St. Charles Parish Court House. The Owner reserves the right to reject any and all Bids in accordance with the Public Bid Law, and to disregard all nonconforming, nonresponsive, unbalanced or conditional Bids.

Bidding Documents: The Bidding Documents (Contract Documents, Specifications and Drawings) are available to Contractors who are properly licensed in Louisiana or to bona fide suppliers of materials and equipment for purchase and/or review at the office of the Engineer/Architect for the contract, Digital Engineering and Imaging, Inc., 527 W Esplanade Ave, Suite 200, Kenner, LA 70065.

Pre-Bid Conference: A Pre-Bid Conference to discuss the scope of the project and the requirements of the Bidding and Contract Documents will be held on August 11, 2026 at 10:00 a.m. at the St. Charles Parish Department of Public Works and Wastewater, 100 River Oaks Dr., Destrehan, Louisiana. Attendance of the Pre-Bid Conference is **Non-Mandatory**.

Each bidder shall deposit with his/her bid, security in the amount equal to five percent (5%) of the total bid in the form of a bid bond obtained through one of the Surety Agencies listed on Central Bidding (Central Auction House, Ltd.). Electronic bids shall contain all the same information and documentation that are required by Louisiana R.S. 38:2212 et seq.

The electronic submission form shall contain the submitting firm's name, Louisiana Contractors License Number, the St. Charles Parish Project Number, and the St. Charles Parish Project Title. St. Charles Parish is an Equal Opportunity Employer. We encourage all small and minority-owned firms and women's business enterprises to participate in this solicitation.

To the fullest extent allowed by law, purchases for this project shall be exempt from state sales and use tax according to LA R.S. 47:305.7 et cet. It shall be the sole responsibility of the Contractor to meet all requirements of this statute. Otherwise, the Contractor shall be solely responsible for any and all applicable local, state, and federal taxes.

Act 384 of the 2025 Regular Session of the Louisiana Legislature extended the governmental sales tax exemption in La. R.S. 47:305. l(A), effective July 1, 2025. The state and local sales and use tax exemption now applies to certain purchases made by general contractors and their subcontractors when performing work pursuant to construction contracts for the state, local governments, or any agency, board, commission or instrumentality of the state ("public projects").

St. Charles Parish will furnish the contractor a certificate form which certifies that St. Charles Parish is not required to pay such state or local sales and use taxes, and contractor shall furnish a copy of such certificate to all vendors or suppliers of the applicable materials and equipment.

Invoices for purchases of materials and equipment rentals related to this construction contract shall not include sales tax and will not be paid by St. Charles Parish. The designation shall commence on the date of contract execution and shall be effective until project completion by Final Acceptance.

Any person with disabilities requiring special accommodations must contact the St. Charles Parish Council Office at 985-783-5000 no later than seven (7) days prior to bid opening.

St. Charles Parish Council
Matthew Jewell, Parish President

Advertisement Source and Dates:

St. Charles Herald Guide
St. Charles Parish Website
Central Auction House, Ltd. (Central Bidding)

Thursday, July 23, 2026
Thursday, July 30, 2026
Thursday, August 06, 2026

Public Notice

**NOTICE OF OPPORTUNITY
FOR PUBLIC COMMENT ON PROPOSED
SETTLEMENT AGREEMENT BETWEEN
THE LOUISIANA DEPARTMENT OF ENVIRONMENTAL QUALITY
AND VALERO TERMINALING AND DISTRIBUTION COMPANY**

The Louisiana Department of Environmental Quality and Valero Terminaling and Distribution Company (Respondent), Agency Interest Number 204446. have entered into a proposed settlement agreement, Settlement Tracking No. SA-AE-26-0037, concerning the State's allegations of environmental violations by Respondent at its facility in St. Charles Parish, Louisiana, which allegations are set forth in Notice of Potential Penalty, Enforcement Tracking No. AE-PP-24-00427.

The Department of Environmental Quality will accept comments on the proposed settlement for the next forty-five (45) days. The public is invited and encouraged to submit written comments to the Louisiana Department of Environmental Quality, Office of the Secretary, Legal Division, Post Office Box 4302, Baton Rouge, Louisiana 70821-4302, Attention: Michael J. Daniels, Attorney. All comments will be considered by the Department of Environmental Quality in reaching a decision on whether to make the settlement final.

Terms and conditions of the proposed settlement agreement may be reviewed on the Department of Environmental Quality's website at www.deq.louisiana.gov, by selecting *About LDEQ, Enforcement,* and *Settlements*. The document may also be viewed at, and copies obtained from, the Louisiana Department of Environmental Quality, Public Records Center, Room 127, Galvez Building, 602 North Fifth Street, Baton Rouge, Louisiana 70802. To request a copy of the proposed settlement, submit a completed Public Record Request Form (DEQ Form ISD-0005-01). The form and instructions for completion may be found on the DEQ Website at the following address: http://deq.louisiana.gov/assets/docs/General/PublicRecordsRequestForm.pdf, or by calling the Customer Service Center at 1-866-896-5337.

Pursuant to La. R.S. 30:2050.7(D), the Department of Environmental Quality may hold a public hearing regarding this proposed settlement when either of the following conditions are met: 1) a written request for public hearing has been filed by twenty-five (25) persons, by a governmental subdivision or agency, or by an association having not less than twenty-five (25) members who reside in the parish in which the facility is located; or 2) the secretary finds a significant degree of public interest in this settlement.

For further information, you may call the Legal Division of the Louisiana Department of Environmental Quality at (225) 219-3985.

PUBLISH: July 23, 2026

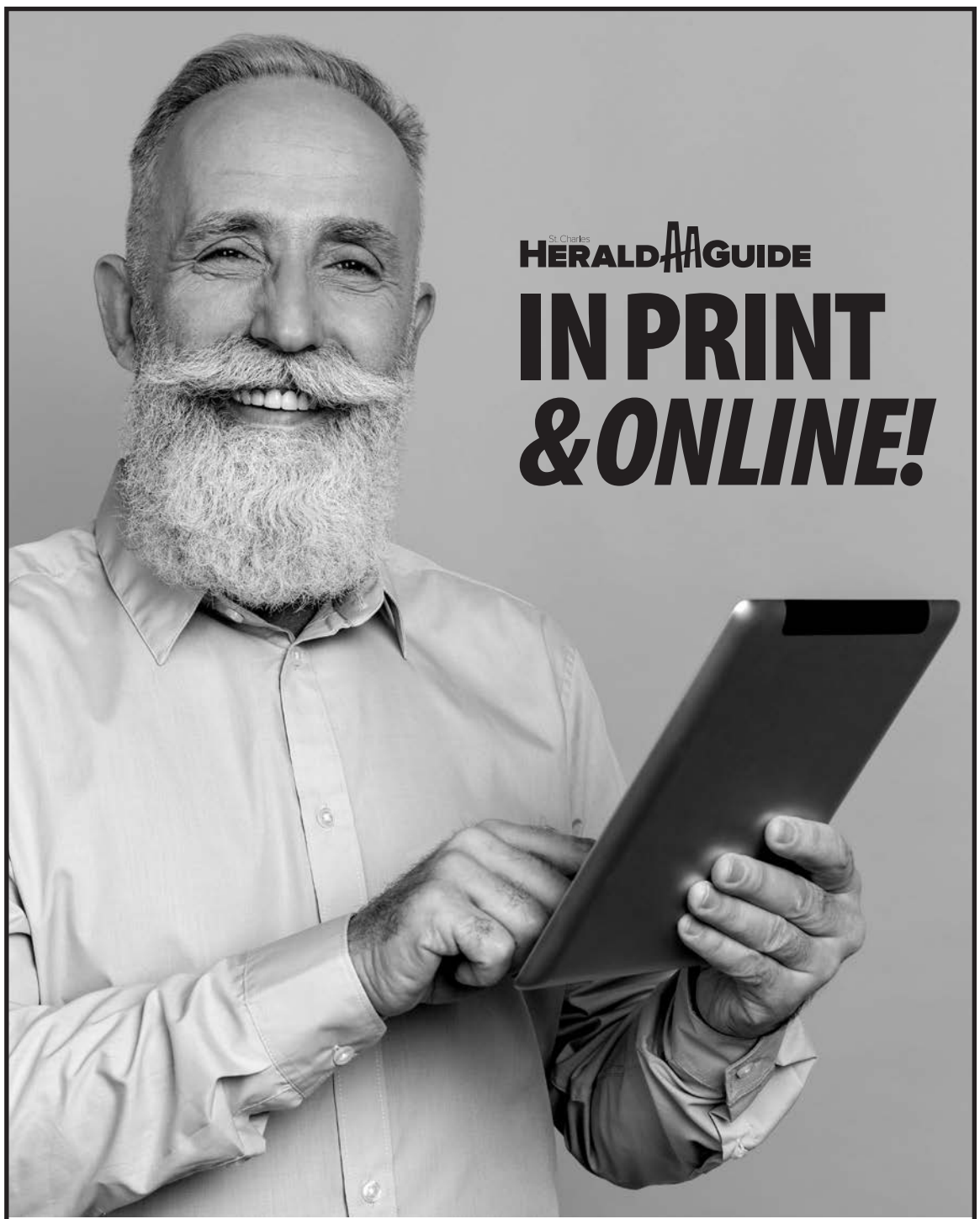

What Do You Get?

- Immediate, daily access to our news, features, sports and lifestyles stories
- Years of archived content at your fingertips
- St. Charles Herald-Guide delivered to your mailbox weekly
- Digital edition delivered to your inbox every Thursday morning

www.HeraldGuide.com
or call 985-758-2795